



ZEAL EDUCATION SOCIETY'S
**ZEAL INSTITUTE OF MANAGEMENT AND COMPUTER
APPLICATION (ZIMCA)**
NARHE | PUNE | INDIA



PUN CODE: IMMP015570

DTE CODE: MB6195

AISHE CODE: C-50909

MANDATORY DISCLOSURE



Zeal Education Society's

**ZEAL INSTITUTE OF MANAGEMENT & COMPUTER
APPLICATION**

Sr. No. 39, Narhe, Pune -411041, Phone No.:020-67206031

Website: www.zimca.in

(Approved by A.I.C.T.E., Recognized by DTE (Govt. of Maharashtra) and
Affiliated to Savitribai Phule Pune University)

Academic Year 2025-26

UPDATED ON 10th January, 2026





ZEAL EDUCATION SOCIETY'S
**ZEAL INSTITUTE OF MANAGEMENT AND COMPUTER
 APPLICATION (ZIMCA)**
 NARHE | PUNE | INDIA



PUN CODE: IMMP015570

DTE CODE: MB6195

AISHE CODE: C-50909

MANDATORY DISCLOSURE	
Mandatory Disclosure	Updated on 10/01/2026
1 AICTE File No. (PID)	1-5325531
Date & Period of last approval	03/01/2025, 2025-26
2 Name of the Institution	 <p>ZEAL INSTITUTE OF MANAGEMENT & COMPUTER APPLICATION, PUNE</p>
Address of the Institution	S. NO. 39, NARHE-DHAYARI ROAD, NARHE, PUNE-411041
City & pin code	PUNE – 411041
State /UT	Maharashtra
Longitude & Latitude	The Latitude and Longitude of zeal college is 18.448611 and 73.824481 Respectively.
Phone Number with STD code	020-67206301/302
Office hours at the Institution	8 hrs. (9:00am to 6:00pm)
Academic hours at the Institution	7 hrs.
Email	zeal.zimca@gmail.com
Website	www.zimca.in/ / www.zealeducation.com
Nearest Railway Station (dist. in km)	15 km
Nearest Airport (dist. in km)	25 km
3 Type of Institution	Private-self Financed
Category (1) of the Institution	Non Minority
Category (2) of the Institution	Co-Ed
4 Name of the Organization running the Institution.	Zeal Education Society
Type of the Organization	Society & Trust
Address of the Organization	S.No.25/3/3, Hingne Khurd, Sinhgad Road, Pune-411051.
Registered with	Asst. Charity Commissioner.





ZEAL EDUCATION SOCIETY'S
**ZEAL INSTITUTE OF MANAGEMENT AND COMPUTER
APPLICATION (ZIMCA)**
NARHE | PUNE | INDIA



PUN CODE: IMMP015570

DTE CODE: MB6195

AISHE CODE: C-50909

	Registration date	15 June 2009
	Website of the Organization	www.zealeducation.com
5	Name of the affiliating University	Savitribai Phule Pune University, Pune
	Address	7, Ganeshkhind, Pune
	Website	www.unipune.ac.in
6	Name of Principal / Director	Prof. Dr. Vinod Sayankar
	Exact Designation	Director
	Phone number with STD code	020-67206301/302
	Email	director.zimca@zealeducation.com
	Highest Degree	Ph.D., MBA, Post B.Sc. Diploma in Computer Science and Applications
	Field of Specialization	Marketing Management, Operations and Supply Chain
7	Board of Trustees/Governing Body	
	Name of Members	Designation
	Shri. S. M. Katkar	Founder Director
	Shri. S. T. Poman	Vice-President
	Shri. S. S. Katkar	Vice-President
	Dr. J. S. Katkar	Permanent Secretary
	Shri M. S. Katkar	Joint Secretary
	Shri. S. H. Pawar	Treasurer
	Shri P. S. Katkar	Member
	Shri K. B. Patil	Member
	Shri U. B. Patil	Member
	Mr. G. P. Mohite	Industrial Representative
	Regional Officer, AICTE	AICTE Representative
	University Nominee	University Nominee
	Director, DTE	DTE Representative
	Dr. Shekhar Chavan	Member (Faculty Representative)
	Prof. Dr. Vinod Sayankar	Member Secretary
	Dr. Sachin Wadekar IQAC-Coordinator	Invitee
	Prof. Chetan Neman	Invitee
	Ms. Sampada Deshmukh Librarian	Invitee
	Mr. Rajesh Tayade, Parent	Invitee
	Ms. Shivani Mohite Alumni, MBA	Invitee
	Frequency of Board Meetings & Local Management Committee Meetings.	Once in a year





ZEAL EDUCATION SOCIETY'S
**ZEAL INSTITUTE OF MANAGEMENT AND COMPUTER
APPLICATION (ZIMCA)**
NARHE | PUNE | INDIA



PUN CODE: IMMP015570

DTE CODE: MB6195

AISHE CODE: C-50909

8. ORGANIZATION CHART

ZIMCA ORGANOGRAM

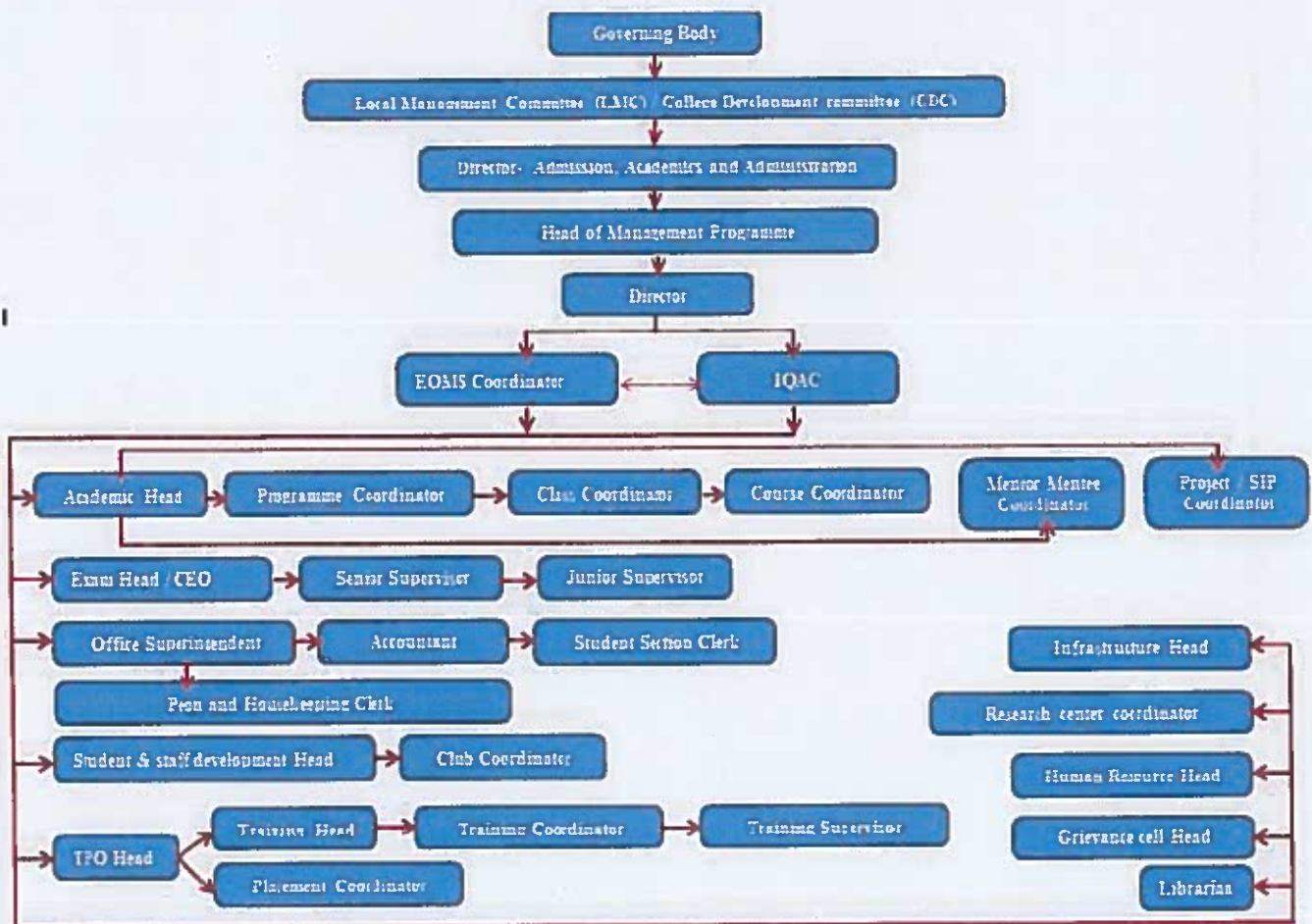



ZEAL EDUCATION SOCIETY'S
**ZEAL INSTITUTE OF MANAGEMENT AND COMPUTER
APPLICATION (ZIMCA)**
NARHE | PUNE | INDIA



PUN CODE: IMMP015570

DTE CODE: MB6195

AISHE CODE: C-50909

Nature and extent of involvement of faculty and students in academic affairs / improvements	<ol style="list-style-type: none">1. The institute is affiliated to SPPU, Pune. The course structure, curriculum and regulations of MBA program are designed by Savitribai Phule, Pune University.2. Faculties work on various committees of the University.3. Institute conducts course level faculty development program on campus and also conduct syllabus setting workshops.
Student Feed Back on Institutional Governance/faculty performance.	<ol style="list-style-type: none">1. During Academic year feedback is taken from students.2. Parent-teacher meetings are conducted once every semester.3. Faculties are counseled to improve performance.
Grievance re-dressal mechanism for faculty, staff & students	<p>The institute has guardian faculty member (GFM) scheme. Under this scheme student can approach their GFM for any grievances. We also have Committees as</p> <ol style="list-style-type: none">1. Grievance Redressal Cell2. Anti-ragging Committee3. Women Grievance Cell4. SC/ST Committee
Faculty/ Staff	<ol style="list-style-type: none">1. Regular meetings of HODs with the Director with a frequency once in a week.2. Meetings of the HOD with departmental staff with a frequency once in a week.3. Activity wise occasional meetings.





ZEAL EDUCATION SOCIETY'S
ZEAL INSTITUTE OF MANAGEMENT AND COMPUTER
APPLICATION (ZIMCA)
NARHE | PUNE | INDIA



PUN CODE: IMMP015570

DTE CODE: MB6195

AISHE CODE: C-50909

Name of the Department*: 1) Management

Course: MBA

Level: PG

MBA 1st Year of approval by the Council: 2009

Year wise Sanctioned Intake:	CYA	CAY-1	CAY-2
MBA	240	240	240

Year wise Actual Admissions	CAY	CAY-1	CAY-2
MBA	212	233	152

Cut off marks – General quota	CAY	CAY-1	CAY-2
MBA	11	10	16

% Students passed with Distinction	CAY	CAY-1	CAY-2
MBA	45%	28%	7%

% Students passed with First Class	CAY	CAY-1	CAY-2
MBA	51%	61%	62%

Students Placed	CAY	CAY-1	CAY-2
MBA	54	100	83

Average Pay package, Rs./Year	CAY	CAY-1	CAY-2
MBA	3.04 Lacs per year	3.00 Lacs per year	3.01 Lacs per year

Students opted for Higher Studies	CAY	CAY-1	CAY-2
MBA	-	--	--





ZEAL EDUCATION SOCIETY'S
**ZEAL INSTITUTE OF MANAGEMENT AND COMPUTER
APPLICATION (ZIMCA)**
NARHE | PUNE | INDIA



PUN CODE: IMMP015570

DTE CODE: MB6195

AISHE CODE: C-50909

Accreditation Status of the course: NAAC "B⁺⁺" Grade

Doctoral Courses Yes/No : No

Foreign Collaborations, if any : No

Professional Society Memberships : No

Professional activities : NIL

Consultancy activities : YES (Basic Activity Center)

Grants fetched : NIL

Departmental Achievements: The faculties are taking active part in attending seminars, conferences & FDPs. They have published research papers in National & International Seminars/Conferences and publish books.

Distinguished Alumni : NIL





ZEAL EDUCATION SOCIETY'S

**ZEAL INSTITUTE OF MANAGEMENT AND COMPUTER
APPLICATION (ZIMCA)**

NARHE | PUNE | INDIA



PUN CODE: IMMP015570

DTE CODE: MB6195

AISHE CODE: C-50909

Faculty Details:

Name and Designation of the Head of the Institution (Principal / Director):

Name	Prof. Dr. Vinod Sayankar
Designation	Director, ZIMCA
Qualification	Ph.D. , MBA, Post B.Sc. Diploma in Computer Science and Applications
Experience	31 Years
Highest Degree	Ph.D.
Specialization	Marketing Management, Operations and Supply Chain
Total Experience	31 Years
Date of Birth	24/06/1969
Phone No.	(O):020-67206031
	(R): 020-41238063
	(M): 9503497098





ZEAL EDUCATION SOCIETY'S
**ZEAL INSTITUTE OF MANAGEMENT AND COMPUTER
APPLICATION (ZIMCA)**

NARHE | PUNE | INDIA



PUN CODE: IMMP015570

DTE CODE: MB6195

AISHE CODE: C-50909

List of Teaching Staff (MBA) A Y 2025 – 2026:

Sr. No.	Name of the Staff	Designation	University approval Letter No. & Date
1.	Prof. Dr. Vinod Sayankar, Ph.D. MBA,P.B.D.C.A.	Professor	
2.	Prof. Sanjay Mahadik M.B.A	Asst. Professor	
3.	Dr. Sachin Wadekar Ph.D. MBA	Asst. Professor	Cco/617 Dt: 12/03/2018
4.	Dr.Shekhar Chavan Ph.D , MBA	Asst. Professor	
5.	Prof. Rakesh S. Katkar MBA	Asst. Professor	
6.	Prof .Navin Kumar MBA	Asst. Professor	
7.	Prof. Chetan Neman MBA	Asst. Professor	
8.	Prof. Jaymala Katkar MBA	Asst. Professor	
9.	Prof. Pratiksha Dongre MBA	Asst. Professor	
10.	Prof. Pooja Wangari MBA	Asst. Professor	
11	Prof. Dipali Nawale MBA	Asst. Professor	
12	Prof. Trupti Kapoor MBA	Asst. Professor	
13	Prof. Abhijit Bharti MBA	Asst. Professor	
14	Prof. Asif Naikwadi MBA	Asst. Professor	
15	Prof. Swapnil Pawar MBA	Asst. Professor	
16	Prof. Priyanka Kamble MBA	Asst. Professor	
17	Prof. Gaytri Deokate MBA	Asst. Professor	
18	Prof. Sandip Salunkhe Ph.D. MBA	Asst. Professor	
19	Dr.Swati Zhalini Ph.D. MBA	Asst. Professor	
20	Prof. Sonal Sharma MBA	Asst. Professor	





ZEAL EDUCATION SOCIETY'S
**ZEAL INSTITUTE OF MANAGEMENT AND COMPUTER
APPLICATION (ZIMCA)**

NARHE | PUNE | INDIA



PUN CODE: IMMP015570

DTE CODE: MB6195

AISHE CODE: C-50909

21	Dr.Nisha Wagh Ph.D. MBA	Asst. Professor	
22	Prof.Rahul Waghmare MBA	Asst. Professor	
23	Prof.Amol Jadhav MBA	Asst. Professor	
24	Dr.Prashant Kalwade Ph.D., M.B.A.	Assot.Professor	





ZEAL EDUCATION SOCIETY'S
**ZEAL INSTITUTE OF MANAGEMENT AND COMPUTER
APPLICATION (ZIMCA)**

NARHE | PUNE | INDIA



PUN CODE: IMMP015570

DTE CODE: MB6195

AISHE CODE: C-50909

Classroom/Tutorial
Room facilities

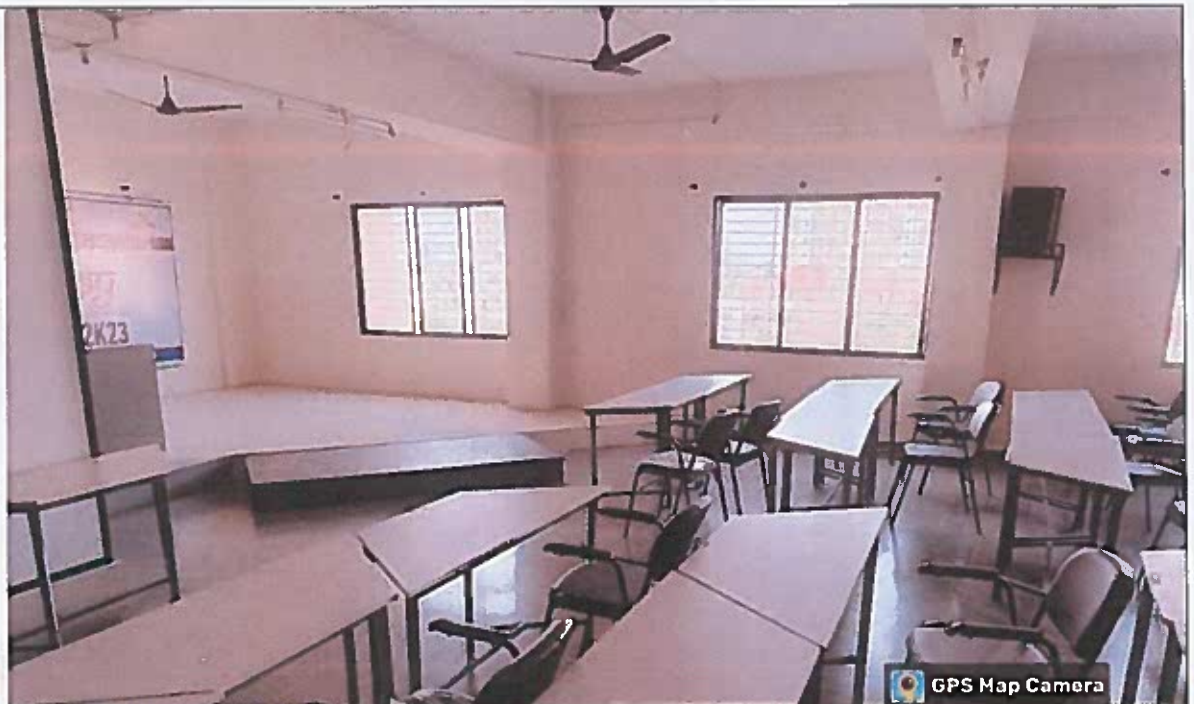

GPS Map Camera



Google

Pune, Maharashtra, India

ZIMCA Survey No. 39, Narhegaon Taluka - Haveli

Narhe, Pune, Maharashtra 411041, India

Lat 18.448742° Long 73.824814°

Saturday, 10/01/2026 10:38 AM GMT +05:30





ZEAL EDUCATION SOCIETY'S
**ZEAL INSTITUTE OF MANAGEMENT AND COMPUTER
APPLICATION (ZIMCA)**
NARHE | PUNE | INDIA



PUN CODE: IMMP015570

DTE CODE: MB6195

AISHE CODE: C-50909

Seminar Hall



GPS Map Camera



Google

Pune, Maharashtra, India



ZIMCA Survey No. 39, Narhegaon Taluka - Haveli,
Narhe, Pune, Maharashtra 411041, India

Lat 18.448742° Long 73.824814°

Saturday, 10/01/2026 10:38 AM GMT +05:30





ZEAL EDUCATION SOCIETY'S
**ZEAL INSTITUTE OF MANAGEMENT AND COMPUTER
APPLICATION (ZIMCA)**

NARHE | PUNE | INDIA



PUN CODE: IMMP015570

DTE CODE: MB6195

AISHE CODE: C-50909

Hostel



Pune, Maharashtra, India

ZIMCA Survey No. 39, Narhegaon Taluka - Haveli,
Narhe, Pune, Maharashtra 411041, India

Lat 18.448742° Long 73.824814°

Saturday, 10/01/2026 10:38 AM GMT +05:30





ZEAL EDUCATION SOCIETY'S
**ZEAL INSTITUTE OF MANAGEMENT AND COMPUTER
APPLICATION (ZIMCA)**

NARHE | PUNE | INDIA



PUN CODE: IMMP015570

DTE CODE: MB6195

AISHE CODE: C-50909

Cafeteria

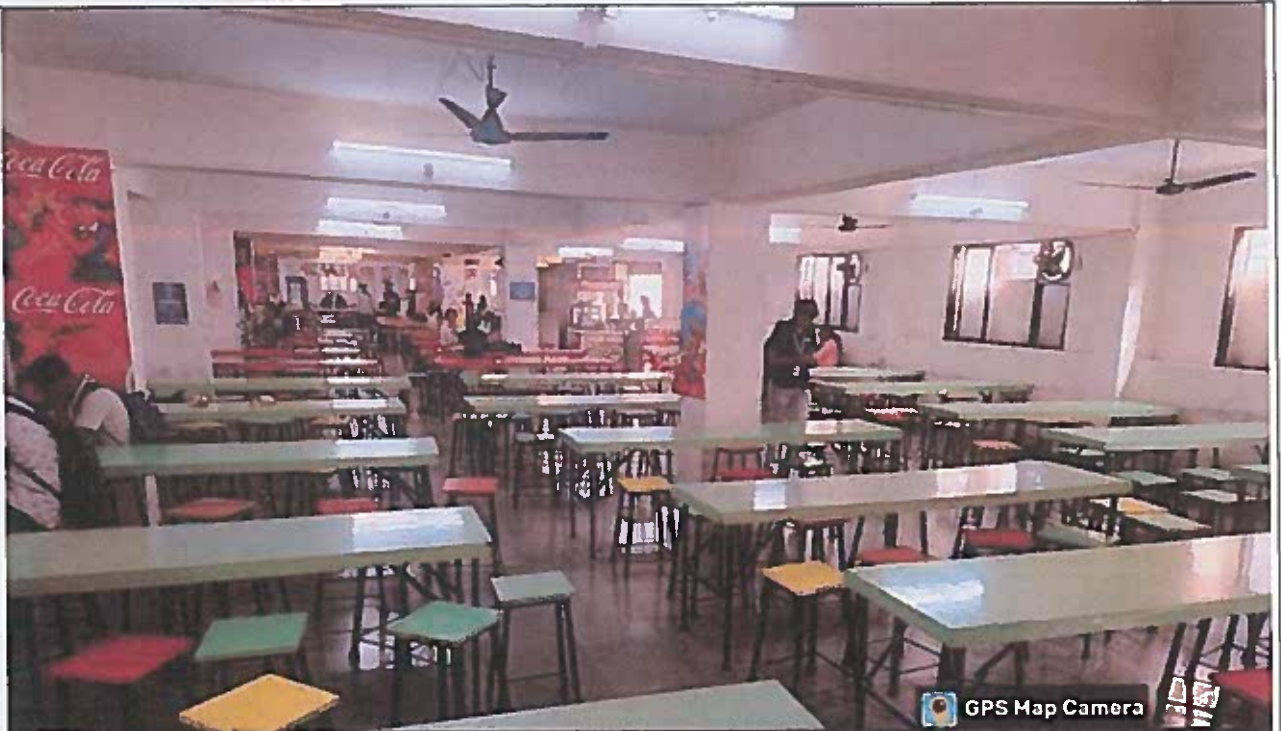

GPS Map Camera



Google

Pune, Maharashtra, India



ZIMCA Survey No. 39, Narhegaon Taluka - Haveli,
Narhe, Pune, Maharashtra 411041, India

Lat 18.448742° Long 73.824814°

Saturday, 10/01/2026 10:38 AM GMT +05:30





ZEAL EDUCATION SOCIETY'S
**ZEAL INSTITUTE OF MANAGEMENT AND COMPUTER
APPLICATION (ZIMCA)**

NARHE | PUNE | INDIA



PUN CODE: IMMP015570

DTE CODE: MB6195

AISHE CODE: C-50909

Library
facilities

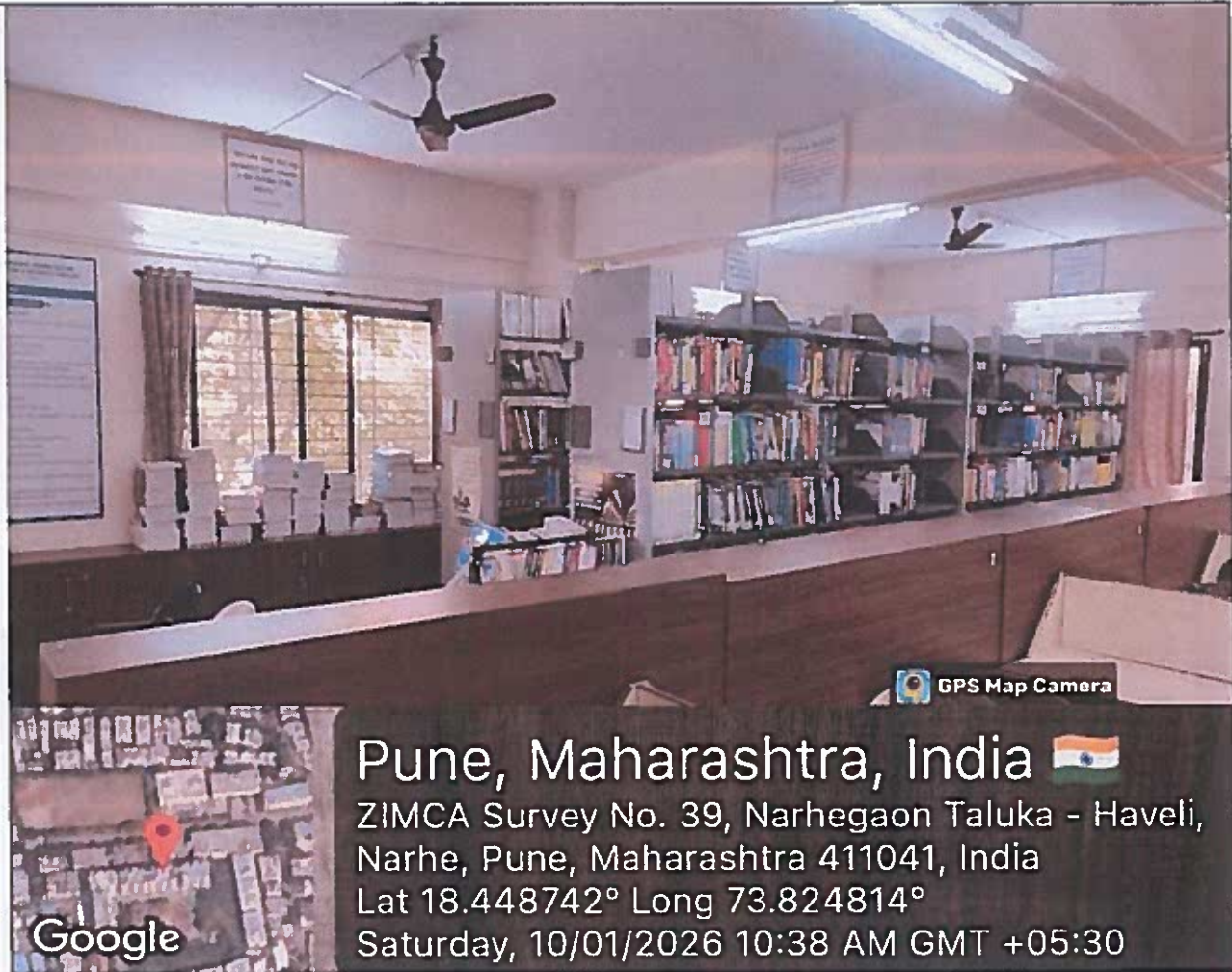



ZEAL EDUCATION SOCIETY'S
**ZEAL INSTITUTE OF MANAGEMENT AND COMPUTER
APPLICATION (ZIMCA)**

NARHE | PUNE | INDIA



PUN CODE: IMMP015570

DTE CODE: MB6195

AISHE CODE: C-50909

Auditorium



GPS Map Camera



Google

Pune, Maharashtra, India 

ZIMCA Survey No. 39, Narhegaon Taluka - Haveli,
Narhe, Pune, Maharashtra 411041, India

Lat 18.448742° Long 73.824814°

Saturday, 10/01/2026 10:38 AM GMT +05:30





ZEAL EDUCATION SOCIETY'S
**ZEAL INSTITUTE OF MANAGEMENT AND COMPUTER
APPLICATION (ZIMCA)**
NARHE | PUNE | INDIA



PUN CODE: IMMP015570

DTE CODE: MB6195

AISHE CODE: C-50909

Out Door
Sports
Facility

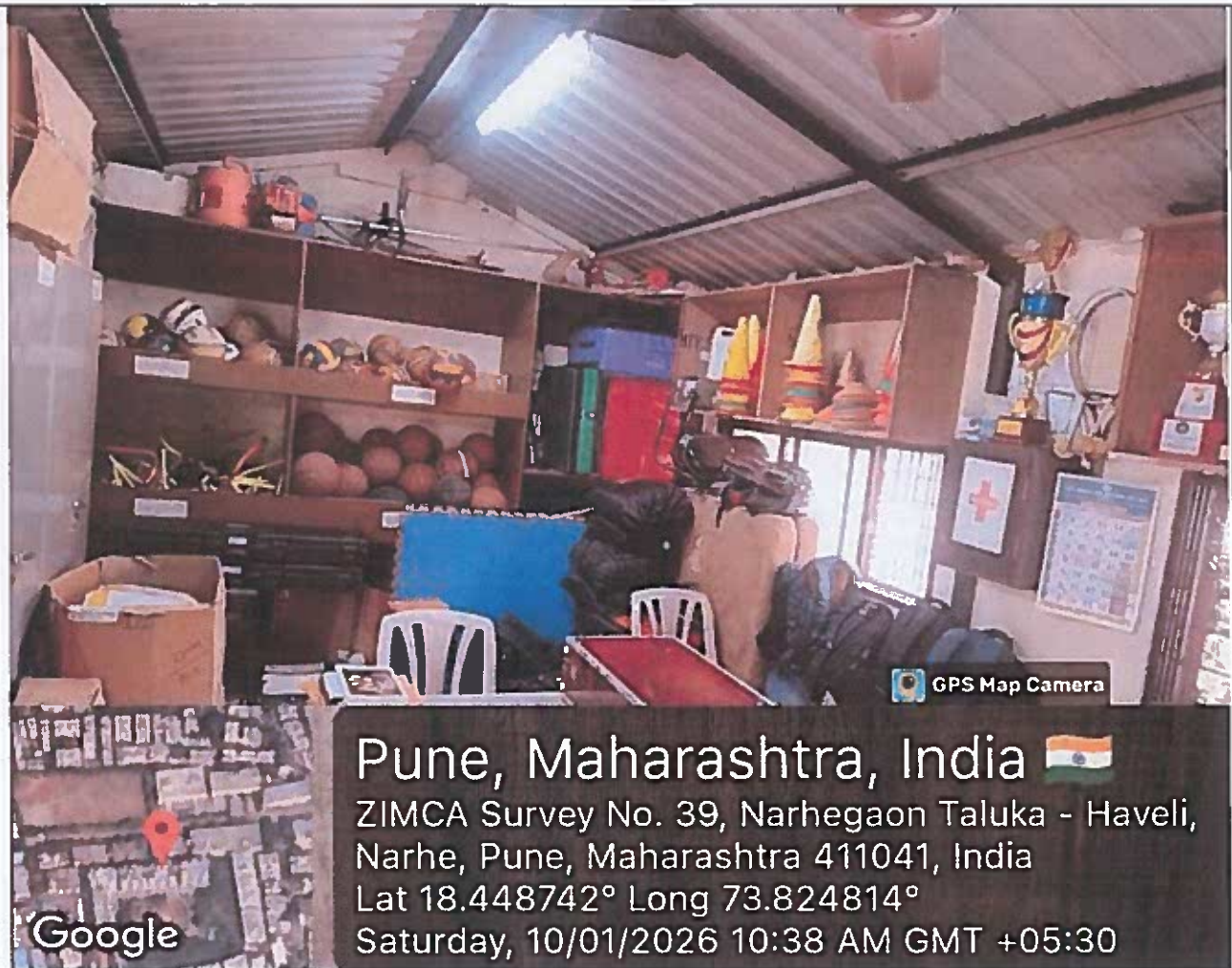



ZEAL EDUCATION SOCIETY'S
**ZEAL INSTITUTE OF MANAGEMENT AND COMPUTER
APPLICATION (ZIMCA)**

NARHE | PUNE | INDIA



PUN CODE: IMMP015570

DTE CODE: MB6195

AISHE CODE: C-50909

Computer
System
facilities



GPS Map Camera



Google

Pune, Maharashtra, India 

ZIMCA Survey No. 39, Narhegaon Taluka - Haveli,
Narhe, Pune, Maharashtra 411041, India

Lat 18.448742° Long 73.824814°

Saturday, 10/01/2026 10:38 AM GMT +05:30



ZEAL EDUCATION SOCIETY'S
**ZEAL INSTITUTE OF MANAGEMENT AND COMPUTER
APPLICATION (ZIMCA)**
NARHE | PUNE | INDIA



PUN CODE: IMMP015570

DTE CODE: MB6195

AISHE CODE: C-50909

Indoor
sports
facilities

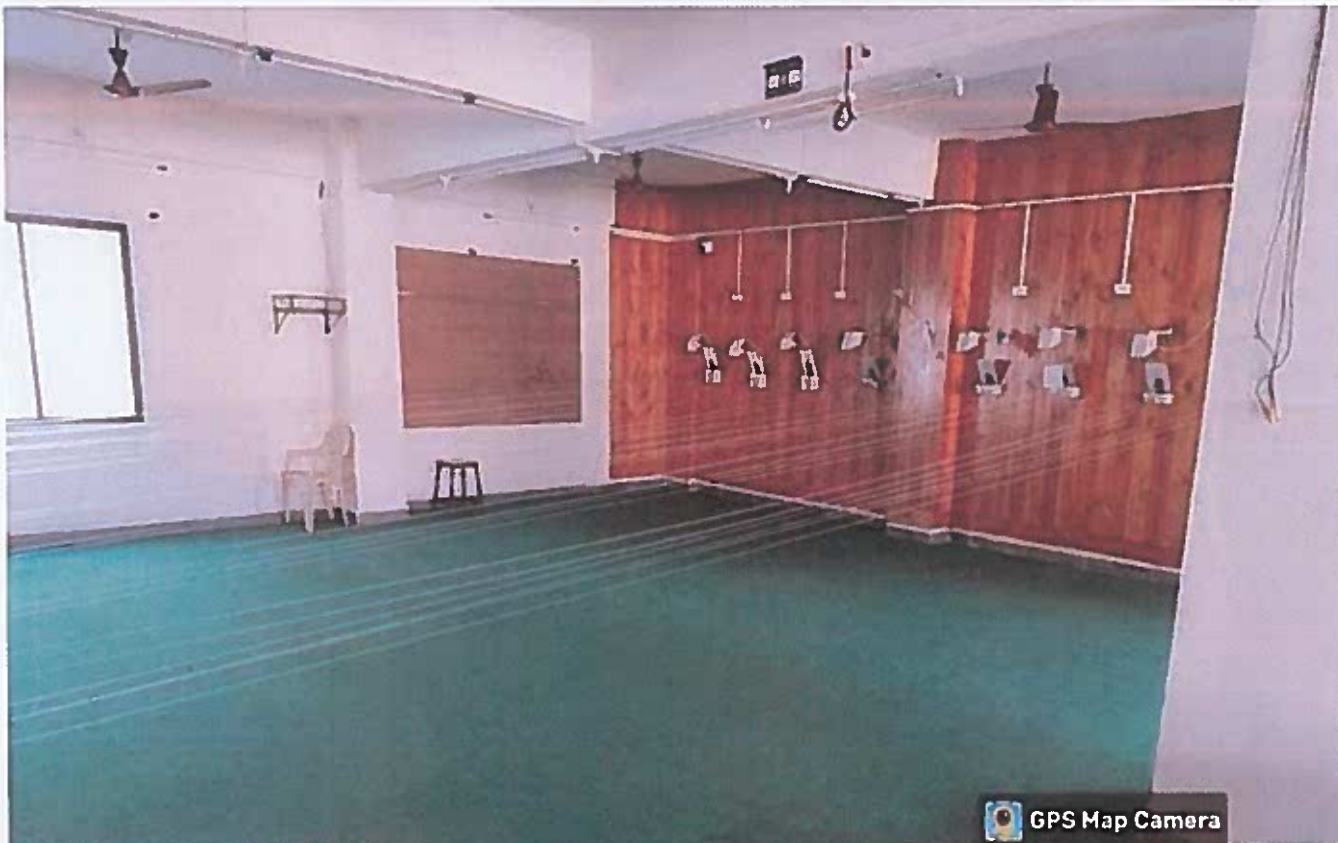

GPS Map Camera



Google

Pune, Maharashtra, India

ZIMCA Survey No. 39, Narhegaon Taluka - Haveli,
Narhe, Pune, Maharashtra 411041, India

Lat 18.448742° Long 73.824814°

Saturday, 10/01/2026 10:38 AM GMT +05:30



Director, ZIMCA
Zeal Institute of Management
& Computer Application
Pune - 411 041.