



ZEAL EDUCATION SOCIETY'S

**ZEAL INSTITUTE OF MANAGEMENT AND COMPUTER
APPLICATION (ZIMCA)**

NARHE | PUNE | INDIA



PUN CODE: IMMP015570

DTE CODE: MB6195

AISHE CODE: C-50909

Document Type	SOP
Name	Student Feedback
Date	15.10.2022
Developed by	Mr. Vikrant Nangare
Position	Assistant Professor, ZIMCA, Pune
Copy Controlled By	Academic Coordinator, ZIMCA, Pune
Document No.	ZIMCA-3-S-03-9

Students have valuable insights into classroom teaching and how it might be improved. After all, no one observes us more than they do.

The only direct, daily observers of a professor's classroom teaching performance are the students in the classroom. Students are thus a potentially valuable source of information about their professors' teaching. Student Feedback is an essential part of learning, especially when we want to improve our practice and attain high professional standards.

To help faculty members hone their performance is nothing more than a logical extension of this expectation. Just as students need feedback and guidance to correct errors, faculty members require feedback and helpful direction if they have to improve their performance. The process of student's feedback is as follows:

Preparation of students feedback sheet:

1. Respective class coordinators prepare the students feedback sheet (Faculty-subject-wise) with ERP coordinator on ERP with the discussion with Academic coordinator and Director.
2. Student's feedback sheet includes 10 to 12 evaluation parameters on which students are going to judge Faculties through rating scale on ERP. This Feedback form is allowed to fill for a stipulated time, after which students responses are freeze.

Collection of Feedback Forms:

3. After completion of syllabus, ERP coordinators allow the feedback form to be filled by student on student's ERP then one research faculty make analysis of the collected forms. Preparation of analysis is faculty-subject wise.



Call for meeting:

4. Academic coordinator calls the meeting for the discussion of student's feedback.
5. Those faculties have satisfactorily feedback about their respective subjects, these faculties appreciated by the Director and those who have unsatisfactorily feedback, the Director discuss to that faculty member and take a remark.

File:

- Academic Coordinator File

Maintained by:

- Director
- Academic coordinator
- Class Coordinators

STUDENT FEEDBACK FORM

* Indicates required question

1. Student Name:

1 point

2. Department:

1 point

3. Class:

1 point

Mark only one oval.

MBA I

MBA II

MCA I

MCA II

4. Academic Year:

1 point

5. Semester:

1 point

Mark only one oval.

SEM I

SEM II

SEM III

SEM IV



6. Course Name:

1 point

7. Name of the faculty:

1 point

8. Date:

1 point

Example: January 7, 2019

SUBJECT FEEDBACK:



9. *Preparedness for lecture (I was able to understand everything that was taught)*
(1- Highly Disagree to 10 Highly Agree)

Mark only one oval.

Highly Disagree

1

2

3

4

5

6

7

8

9

10

Highly Agree



10. I was always get the answers for the doubts raised in the class. *
(1- Highly Disagree to 10 Highly Agree)

1 point

Mark only one oval.

Highly Disagree

1

2

3

4

5

6

7

8

9

10

Highly Agree



11. Lectures happen regularly and punctuality is maintained by the faculty. * 1 point
(1- Highly Disagree to 10 Highly Agree)

Mark only one oval.

Highly Disagree

1

2

3

4

5

6

7

8

9

10

Highly Agree



12. The class materials eg Demonstrations/videos/simulations/website links, were useful and accurate. ★ 1 point

(1- Highly Disagree to 10 Highly Agree)

Mark only one oval.

Highly Disagree

1

2

3

4

5

6

7

8

9

10

Highly Agree



13. Communication skills (Faculty is able to simplify the subject and is able to communicate in a logical flow) * 1 point
(1- Highly Disagree to 10 Highly Agree)

Mark only one oval.

Highly Disagree

1

2

3

4

5

6

7

8

9

10

Highly Agree



14. Teaching methodology (Teaching methodology used was of appropriate pace and subject is covered systematically) * 1 point
(1- Highly Disagree to 10 Highly Agree)

Mark only one oval.

Highly Disagree

1

2

3

4

5

6

7

8

9

10

Highly Agree



15. Technology adopted (The technology used was of appropriate for this class) * 1 point

(1- Highly Disagree to 10 Highly Agree)

Mark only one oval.

Highly Disagree

1

2

3

4

5

6

7

8

9

10

Highly Agree



16. Assignments/Examinations (Assignments and tests were based on material covered in lectures and helpful in understanding the topic) (1- Highly Disagree to 10 Highly Agree)

* 1 point

Mark only one oval.

Highly Disagree

1

2

3

4

5

6

7

8

9

10

Highly Agree



17. Project/Problem based approach (Students are engaged in learning through the investigation of real-world challenges and problems (1- Highly Disagree to 10 Highly Agree)

* 1 point

Mark only one oval.

Highly Disagree

1

2

3

4

5

6

7

8

9

10

Highly Agree



18. Subject was covered as prescribed syllabus at moderate pace. *
(1- Highly Disagree to 10 Highly Agree)

1 point

Mark only one oval.

Highly Disagree

1

2

3

4

5

6

7

8

9

10

Highly Agree



19. Any other suggestions:

This content is neither created nor endorsed by Google.

Google Forms



FACULTY FEEDBACK-ZIMCA

SYLLABUS REVIEW

FACULTY

The institute strives to provide education as per the changing needs of current global scenario and students. Faculty members are requested to give their feedback on the following regarding syllabus review provided by the University

* Indicates required question

1. Name * 1 point

2. Programme * 1 point

3. Batch * 1 point

4. Semester: * 1 point

Please rate each parameter and assign number according to the following response scheme.

1: Strongly Agree 2: Agree 3: Neutral 4: Disagree 5: Strongly Disagree



5. The newly introduced **OBE** based syllabus is

Mark only one oval.

- 1: strongly Agree
- 2: Agree
- 3: Neutral
- 4: Disagree
- 5: Strongly Disagree

6. The syllabus clarifies **PO's** and **CO's**. *

1 point

Mark only one oval.

- 1: strongly Agree
- 2: Agree
- 3: Neutral
- 4: Disagree
- 5: Strongly Disagree

7. The syllabus contents are contemporary and covers recent trends *

1 point

Mark only one oval.

- 1: strongly Agree
- 2: Agree
- 3: Neutral
- 4: Disagree
- 5: Strongly Disagree



8. Sufficient time available for coverage of syllabus possible in the mentioned number of hours * 1 point

Mark only one oval.

- 1: strongly Agree
- 2: Agree
- 3: Neutral
- 4: Disagree
- 5: Strongly Disagree

9. Availability of sufficient reference material. * 1 point

Mark only one oval.

- 1: strongly Agree
- 2: Agree
- 3: Neutral
- 4: Disagree
- 5: Strongly Disagree

10. The evaluation method mentioned in the syllabus is sufficient to provide proper assessment * 1 point

Mark only one oval.

- 1: strongly Agree
- 2: Agree
- 3: Neutral
- 4: Disagree
- 5: Strongly Disagree



11. Overall rating of the newly introduced syllabus *

1 point

Mark only one oval.

1: strongly Agree

2: Agree

3: Neutral

4: Disagree

5: Strongly Disagree

12. Any other suggestion :

1 point

This content is neither created nor endorsed by Google.

Google Forms



ZIMCA EMPLOYER/HR REPRESENTATIVE FEEDBACK FORM

FEEDBACK FORM for Representatives from Industry

* Indicates required question

1. NAME OF THE PERSON:

2. NAME OF THE COMPANY:

3. DESIGNATION

4. MOBILE NO.

5. EMAIL ID:



6. How do you rate the students performance *

Mark only one oval.

- Excellent
- Very Good
- Good
- Fair
- Poor

7. How do you rate the infrastructure *

Mark only one oval.

- Excellent
- Very Good
- Good
- Fair
- Poor

8. How do you rate the hospitality *

Mark only one oval.

- Excellent
- Very Good
- Good
- Fair
- Poor



9. Any suggestion for improvement:

This content is neither created nor endorsed by Google.

Google Forms



ALUMNI FEEDBACK-ZIMCA

SYLLABUS REVIEW

ALUMNI

The institute strives to provide education as per the changing needs of current global scenario and students. Faculty members are requested to give their feedback on the following regarding syllabus review provided by the University

* Indicates required question

1. Name * 1 point

2. Programme * 1 point

3. Pass OUT Year * 1 point

Skip to question 4

Please rate each parameter and assign number according to the following response scheme.

1: Strongly Agree 2: Agree 3: Neutral 4: Disagree 5:
Strongly Disagree



4. The newly introduced **OBE** based syllabus is

Mark only one oval.

- 1: strongly Agree
- 2: Agree
- 3: Neutral
- 4: Disagree
- 5: Strongly Disagree

5. The syllabus clarifies **PO's** and **CO's**. *

1 point

Mark only one oval.

- 1: strongly Agree
- 2: Agree
- 3: Neutral
- 4: Disagree
- 5: Strongly Disagree

6. The syllabus contents are contemporary and covers recent trends *

1 point

Mark only one oval.

- 1: strongly Agree
- 2: Agree
- 3: Neutral
- 4: Disagree
- 5: Strongly Disagree



7. Sufficient time available for coverage of syllabus possible in the mentioned number of hours * 1 point

Mark only one oval.

- 1: strongly Agree
- 2: Agree
- 3: Neutral
- 4: Disagree
- 5: Strongly Disagree

8. Availability of sufficient reference material. * 1 point

Mark only one oval.

- 1: strongly Agree
- 2: Agree
- 3: Neutral
- 4: Disagree
- 5: Strongly Disagree

9. The evaluation method mentioned in the syllabus is sufficient to provide proper assessment * 1 point

Mark only one oval.

- 1: strongly Agree
- 2: Agree
- 3: Neutral
- 4: Disagree
- 5: Strongly Disagree



10. Overall rating of the newly introduced syllabus *

1 point

Mark only one oval.

1: strongly Agree

2: Agree

3: Neutral

4: Disagree

5: Strongly Disagree

This content is neither created nor endorsed by Google.

Google Forms



FEEDBACK ON INFRASTRUCTURE AND FACILITIES-ZIMCA

We at ZIMCA, Pune always strive hard to impart value added technological education through pursuit of academic excellence, research and entrepreneurial attitude. In this regard, your opinion plays a vital role in evaluating attainment of our objectives and to plan for further improvement. Please spare your time to furnish your honest opinion by answering below questionnaire.

1. NAME OF STUDENT

2. CONTACT NUMBER

3. E MAIL ID:



4.

Mark only one oval per row.

	Exceeds Expectations	Meets Expectations	Needs Improvement	Unacceptable
Class Rooms and laboratories	<input type="radio"/>	<input type="radio"/>	<input type="radio"/>	<input type="radio"/>
Library and Reading Room	<input type="radio"/>	<input type="radio"/>	<input type="radio"/>	<input type="radio"/>
Wi-Fi and Internet Facility	<input type="radio"/>	<input type="radio"/>	<input type="radio"/>	<input type="radio"/>
Training and Placement Center	<input type="radio"/>	<input type="radio"/>	<input type="radio"/>	<input type="radio"/>
Lakshya Study Center for Competitive Examinations	<input type="radio"/>	<input type="radio"/>	<input type="radio"/>	<input type="radio"/>
Washroom & Drinking water	<input type="radio"/>	<input type="radio"/>	<input type="radio"/>	<input type="radio"/>
Canteen	<input type="radio"/>	<input type="radio"/>	<input type="radio"/>	<input type="radio"/>
Gymnasium	<input type="radio"/>	<input type="radio"/>	<input type="radio"/>	<input type="radio"/>
Gymkhana and play- ground	<input type="radio"/>	<input type="radio"/>	<input type="radio"/>	<input type="radio"/>
Cultural center (Music, Dance, Recording studio)	<input type="radio"/>	<input type="radio"/>	<input type="radio"/>	<input type="radio"/>
Transportation	<input type="radio"/>	<input type="radio"/>	<input type="radio"/>	<input type="radio"/>



Hostel	<input type="radio"/>	<input type="radio"/>	<input type="radio"/>	<input type="radio"/>
Medical and Counseling	<input type="radio"/>	<input type="radio"/>	<input type="radio"/>	<input type="radio"/>
Safety and security	<input type="radio"/>	<input type="radio"/>	<input type="radio"/>	<input type="radio"/>

5. Suggestions, if any

This content is neither created nor endorsed by Google.

Google Forms





ZEAL's
Zeal Institute of Management and Computer Application

Record No:
Revision:
Date:

Student Feedback Report

Department : MBA

Academic Year : 2022-23

Semester : 2

Name of the Faculty : 20115 : Sayli Wankhade

Batch : Theory-205MKT_MR_Theory_1_D1

Date : 10-Aug-2023

Feedback taken on : 24/06/2023 - 25/07/2023

Performance Index : 162.38%

Subject : 205MKT : Marketing Research

A. SUBJECT FEEDBACK

Sr.No.	Question	Marks	Out of	Percentage
1	Preparedness for lecture (I was able to understand everything that was taught)	84.0	105.0	80.0
2	I always get answers for the doubts raised in the class.	86.0	105.0	81.9
3	Lectures happen regularly and punctuality is maintained by the faculty	91.0	105.0	86.67
4	The class materials e.g. demonstrations/videos/simulations/website links, were useful and accurate	85.0	105.0	80.95
5	Communication skills (Faculty is able to simplify the subject and is able to communicate in a logical flow)	89.0	105.0	84.76
6	Teaching Methodology (Teaching methodology used was of appropriate pace and subject is covered systematically)	82.0	105.0	78.1
7	Technology adopted (The technology used was appropriate for this class.)	86.0	105.0	81.9
8	Assignments/Examinations (Assignments and tests were based on material covered in lectures & helpful in understanding the topic.)	84.0	105.0	80.0
9	Project-/Problem-based approach (students are engaged in learning through the investigation of real-world challenges and problems.)	85.0	105.0	80.95
10	Subject was covered as prescribed syllabus at moderate pace.	83.0	105.0	79.05
Total		855.0	1050.0	81.43

B. COURSE EXIT SURVEY

Sr.No.	Question	Marks	Out of	Percentage
1	As per your opinion, up to what level, The Course Objective - 1 (CO1) of this subject is Accomplished?	89.0	105.0	84.76
2	As per your opinion, up to what level, The Course Objective 2 (CO2) of this subject is Accomplished?	87.0	105.0	82.86
3	As per your opinion, up to what level, The Course Objective 3 (CO3) of this subject is Accomplished?	86.0	105.0	81.9
4	As per your opinion, up to what level, The Course Objective 4 (CO4) of this subject is Accomplished?	82.0	105.0	78.1
5	As per your opinion, up to what level, The Course Objective 5 (CO5) of this subject is Accomplished?	81.0	105.0	77.14
Total		425.0	525.0	80.95

HOD

Director

Dean Academics



Student Feedback Report

Department : MBA

Academic Year : 2022-23

Semester : 2

Name of the Faculty : 20115 : Sayli Wankhade

Batch : Theory-A

Date : 10-Aug-2023

Feedback taken on : 24/06/2023 - 25/07/2023

Performance Index : 162.09%

Subject : 213 : Written Analysis and Communication Lab

A. SUBJECT FEEDBACK

Sr.No.	Question	Marks	Out of	Percentage
1	Preparedness for lecture (I was able to understand everything that was taught)	188.0	220.0	85.45
2	I always get answers for the doubts raised in the class.	182.0	220.0	82.73
3	Lectures happen regularly and punctuality is maintained by the faculty	190.0	220.0	81.82
4	The class materials e.g. demonstrations/videos/simulations/website links, were useful and accurate	176.0	220.0	80.0
5	Communication skills (Faculty is able to simplify the subject and is able to communicate in a logical flow)	177.0	220.0	80.45
6	Teaching Methodology (Teaching methodology used was of appropriate pace and subject is covered systematically)	174.0	220.0	79.09
7	Technology adopted (The technology used was appropriate for this class.)	174.0	220.0	79.09
8	Assignments/Examinations (Assignments and tests were based on material covered in lectures & helpful in understanding the topic.)	176.0	220.0	80.0
9	Project/Problem-based approach (students are engaged in learning through the investigation of real-world challenges and problems.)	179.0	220.0	81.36
10	Subject was covered as prescribed syllabus at moderate pace.	182.0	220.0	82.73
Total		1788.0	2200.0	81.27

B. COURSE EXIT SURVEY

Sr.No.	Question	Marks	Out of	Percentage
1	As per your opinion, up to what level, The Course Objective - 1 (CO1) of this subject is Accomplished?	175.0	220.0	79.55
2	As per your opinion, up to what level, The Course Objective 2 (CO2) of this subject is Accomplished?	182.0	220.0	82.73
3	As per your opinion, up to what level, The Course Objective 3 (CO3) of this subject is Accomplished?	177.0	220.0	80.45
4	As per your opinion, up to what level, The Course Objective 4 (CO4) of this subject is Accomplished?	177.0	220.0	80.45
5	As per your opinion, up to what level, The Course Objective 5 (CO5) of this subject is Accomplished?	178.0	220.0	80.91
Total		889.0	1100.0	80.82

Sayli Wankhade
HOD

Director

Dean Academics



Student Feedback Report

Department : MBA

Academic Year : 2022-23

Semester : 2

Name of the Faculty : 20120 : Navin Kumar

Batch : Theory-B

Date : 10-Aug-2023

Feedback taken on : 24/06/2023 - 25/07/2023

Performance Index : 151.79%

Subject : 208 : Geopolitics and World Economic Systems

A. SUBJECT FEEDBACK

Sr.No.	Question	Marks	Out of	Percentage
1	Preparedness for lecture (I was able to understand everything that was taught)	182.0	235.0	77.45
2	I always get answers for the doubts raised in the class.	175.0	235.0	74.47
3	Lectures happen regularly and punctuality is maintained by the faculty	187.0	235.0	79.57
4	The class materials e.g. demonstrations/videos/simulations/website links, were useful and accurate	179.0	235.0	76.17
5	Communication skills (Faculty is able to simplify the subject and is able to communicate in a logical flow)	175.0	235.0	74.47
6	Teaching Methodology (Teaching methodology used was of appropriate pace and subject is covered systematically)	172.0	235.0	73.19
7	Technology adopted (The technology used was appropriate for this class.)	175.0	235.0	74.47
8	Assignments/Examinations (Assignments and tests were based on material covered in lectures & helpful in understanding the topic.)	186.0	235.0	79.15
9	Project-/Problem-based approach (students are engaged in learning through the investigation of real-world challenges and problems.)	177.0	235.0	75.32
10	Subject was covered as prescribed syllabus at moderate pace.	177.0	235.0	75.32
Total		1785.0	2350.0	75.96

B. COURSE EXIT SURVEY

Sr.No.	Question	Marks	Out of	Percentage
1	As per your opinion, up to what level, The Course Objective - 1 (CO1) of this subject is Accomplished?	181.0	235.0	77.02
2	As per your opinion, up to what level, The Course Objective 2 (CO2) of this subject is Accomplished?	184.0	235.0	78.3
3	As per your opinion, up to what level, The Course Objective 3 (CO3) of this subject is Accomplished?	175.0	235.0	74.47
4	As per your opinion, up to what level, The Course Objective 4 (CO4) of this subject is Accomplished?	175.0	235.0	74.47
5	As per your opinion, up to what level, The Course Objective 5 (CO5) of this subject is Accomplished?	176.0	235.0	74.89
Total		891.0	1175.0	75.83

HOD

Director

Dean Academics



ZEAL's
Zeal Institute of Management and Computer Application

Record No:

Revision:

Date:

Student Feedback Report

Department : MBA

Academic Year : 2022-23

Semester : 2

Name of the Faculty : ZM007 : Dr. Pravin Patil

Batch : Theory-B

Date : 10-Aug-2023

Feedback taken on : 24/06/2023 - 26/07/2023

Performance Index : 164.29%

Subject : 402 : Indian Ethos and Business Ethics

A. SUBJECT FEEDBACK

Sr.No.	Question	Marks	Out of	Percentage
1	Preparedness for lecture (I was able to understand everything that was taught)	121.0	140.0	86.43
2	I always get answers for the doubts raised in the class.	115.0	140.0	82.14
3	Lectures happen regularly and punctuality is maintained by the faculty	115.0	140.0	82.14
4	The class materials e.g. demonstrations/videos/simulations/website links, were useful and accurate	119.0	140.0	85.0
5	Communication skills (Faculty is able to simplify the subject and is able to communicate in a logical flow)	118.0	140.0	84.29
6	Teaching Methodology (Teaching methodology used was of appropriate pace and subject is covered systematically)	113.0	140.0	80.71
7	Technology adopted (The technology used was appropriate for this class.)	118.0	140.0	82.86
8	Assignments/Examinations (Assignments and tests were based on material covered in lectures & helpful in understanding the topic.)	110.0	140.0	78.57
9	Project-/Problem-based approach (students are engaged in learning through the investigation of real-world challenges and problems.)	118.0	140.0	84.29
10	Subject was covered as prescribed syllabus at moderate pace.	115.0	140.0	82.14
Total		1160.0	1400.0	82.86

B. COURSE EXIT SURVEY

Sr.No.	Question	Marks	Out of	Percentage
1	As per your opinion, up to what level, The Course Objective - 1 (CO1) of this subject is Accomplished?	116.0	140.0	82.86
2	As per your opinion, up to what level, The Course Objective 2 (CO2) of this subject is Accomplished?	117.0	140.0	83.57
3	As per your opinion, up to what level, The Course Objective 3 (CO3) of this subject is Accomplished?	110.0	140.0	78.57
4	As per your opinion, up to what level, The Course Objective 4 (CO4) of this subject is Accomplished?	112.0	140.0	80.0
5	As per your opinion, up to what level, The Course Objective 5 (CO5) of this subject is Accomplished?	115.0	140.0	82.14
Total		570.0	700.0	81.43

Pravin Patil
HOD

Director

Dean Academics



ZEAL's
Zeal Institute of Management and Computer Application

Record No.:

Revision:

Date:

Student Feedback Report

Department : MBA

Academic Year : 2022-23

Semester : 2

Name of the Faculty : 20111 : Deepak Shirke

Batch : Theory-5

Date : 10-Aug-2023

Feedback taken on : 24/06/2023 - 25/07/2023

Performance Index : 186.9%

Subject : 209 : Start Up and New Venture Management

A. SUBJECT FEEDBACK

Sr.No.	Question	Marks	Out of	Percentage
1	Preparedness for lecture (I was able to understand everything that was taught)	227.0	235.0	96.6
2	I always get answers for the doubts raised in the class.	223.0	235.0	94.89
3	Lectures happen regularly and punctuality is maintained by the faculty	218.0	235.0	92.77
4	The class materials e.g. demonstrations/videos/simulations/website links, were useful and accurate	219.0	235.0	93.19
5	Communication skills (Faculty is able to simplify the subject and is able to communicate in a logical flow)	220.0	235.0	93.62
6	Teaching Methodology (Teaching methodology used was of appropriate pace and subject is covered systematically)	219.0	235.0	93.19
7	Technology adopted (The technology used was appropriate for this class.)	218.0	235.0	92.77
8	Assignments/Examinations (Assignments and tests were based on material covered in lectures & helpful in understanding the topic.)	219.0	235.0	93.19
9	Project-/Problem-based approach (students are engaged in learning through the investigation of real-world challenges and problems.)	225.0	235.0	95.74
10	Subject was covered as prescribed syllabus at moderate pace.	220.0	235.0	93.62
Total		2208.0	2350.0	93.96

B. COURSE EXIT SURVEY

Sr.No.	Question	Marks	Out of	Percentage
1	As per your opinion, up to what level, The Course Objective - 1 (CO1) of this subject is Accomplished?	218.0	235.0	92.77
2	As per your opinion, up to what level, The Course Objective 2 (CO2) of this subject is Accomplished?	220.0	235.0	93.62
3	As per your opinion, up to what level, The Course Objective 3 (CO3) of this subject is Accomplished?	224.0	235.0	95.32
4	As per your opinion, up to what level, The Course Objective 4 (CO4) of this subject is Accomplished?	215.0	235.0	91.49
5	As per your opinion, up to what level, The Course Objective 5 (CO5) of this subject is Accomplished?	215.0	235.0	91.49
Total		1092.0	1175.0	92.94

HOD

Director

Dean Academics



Student Feedback Report

Department : MBA

Academic Year : 2022-23

Semester : 2

Name of the Faculty : 20111 : Deepak Shirke

Batch : Theory-A

Date : 10-Aug-2023

Feedback taken on : 24/06/2023 - 25/07/2023

Performance Index : 185.64%

Subject : 209 : Start Up and New Venture Management

A. SUBJECT FEEDBACK

Sr.No.	Question	Marks	Out of	Percentage
1	Preparedness for lecture (I was able to understand everything that was taught)	215.0	225.0	95.56
2	I always get answers for the doubts raised in the class.	208.0	225.0	92.44
3	Lectures happen regularly and punctuality is maintained by the faculty	200.0	225.0	88.89
4	The class materials e.g. demonstrations/videos/simulations/website links, were useful and accurate	211.0	225.0	93.78
5	Communication skills (Faculty is able to simplify the subject and is able to communicate in a logical flow)	211.0	225.0	93.78
6	Teaching Methodology (Teaching methodology used was of appropriate pace and subject is covered systematically)	210.0	225.0	93.33
7	Technology adopted (The technology used was appropriate for this class.)	210.0	225.0	93.33
8	Assignments/Examinations (Assignments and tests were based on material covered in lectures & helpful in understanding the topic.)	211.0	225.0	93.78
9	Project-/Problem-based approach (students are engaged in learning through the investigation of real-world challenges and problems.)	208.0	225.0	92.44
10	Subject was covered as prescribed syllabus at moderate pace.	203.0	225.0	90.22
Total		2095.0	2250.0	93.11

B. COURSE EXIT SURVEY

Sr.No.	Question	Marks	Out of	Percentage
1	As per your opinion, up to what level, The Course Objective - 1 (CO1) of this subject is Accomplished?	208.0	225.0	92.44
2	As per your opinion, up to what level, The Course Objective 2 (CO2) of this subject is Accomplished?	206.0	225.0	91.56
3	As per your opinion, up to what level, The Course Objective 3 (CO3) of this subject is Accomplished?	210.0	225.0	93.33
4	As per your opinion, up to what level, The Course Objective 4 (CO4) of this subject is Accomplished?	210.0	225.0	93.33
5	As per your opinion, up to what level, The Course Objective 5 (CO5) of this subject is Accomplished?	207.0	225.0	92.0
Total		1041.0	1125.0	92.53

Deepak Shirke

HOD

Director

Dean Academics



Student Feedback Report

Department : MBA

Academic Year : 2022-23

Semester : 2

Name of the Faculty : 20121 : SHRIRAM
UGALE

Batch : Theory-
205FIN_FMBO_Theory_1_D1

Date : 10-Aug-2023

Feedback taken on : 24/06/2023 -
25/07/2023

Performance Index : 164.28%

Subject : 205FIN : Financial Markets and Banking
Operations

A. SUBJECT FEEDBACK

Sl. No.	Question	Marks	Out of	Percentage
1	Preparedness for lecture (I was able to understand everything that was taught)	216.0	250.0	86.4
2	I always get answers for the doubts raised in the class.	203.0	250.0	81.2
3	Lectures happen regularly and punctuality is maintained by the faculty	214.0	250.0	85.6
4	The class materials o.g. demonstrations/videos/simulations/website links, were useful and accurate	200.0	250.0	80.0
5	Communication skills (Faculty is able to simplify the subject and is able to communicate in a logical flow)	209.0	250.0	83.6
6	Teaching Methodology (Teaching methodology used was of appropriate pace and subject is covered systematically)	207.0	250.0	82.8
7	Technology adopted (The technology used was appropriate for this class.)	202.0	250.0	80.8
8	Assignments/Examinations (Assignments and tests were based on material covered in lectures & helpful in understanding the topic.)	206.0	250.0	82.4
9	Project-/Problem-based approach (students are engaged in learning through the investigation of real-world challenges and problems.)	205.0	250.0	82.0
10	Subject was covered as prescribed syllabus at moderate pace.	205.0	250.0	82.0
Total		2075.0	2500.0	83.0

B. COURSE EXIT SURVEY

Sr.No.	Question	Marks	Out of	Percentage
1	As per your opinion, up to what level, The Course Objective - 1 (CO1) of this subject is Accomplished?	209.0	250.0	83.6
2	As per your opinion, up to what level, The Course Objective 2 (CO2) of this subject is Accomplished?	206.0	250.0	82.4
3	As per your opinion, up to what level, The Course Objective 3 (CO3) of this subject is Accomplished?	198.0	250.0	79.2
4	As per your opinion, up to what level, The Course Objective 4 (CO4) of this subject is Accomplished?	202.0	250.0	80.8
5	As per your opinion, up to what level, The Course Objective 5 (CO5) of this subject is Accomplished?	201.0	250.0	80.4
Total		1016.0	1250.0	81.28

HOD

Director

Dean Academics



ZEAL's
Zeal Institute of Management and Computer Application

Record No.:

Revision:

Date:

Student Feedback Report

Department : MBA

Academic Year : 2022-23

Semester : 2

Name of the Faculty : 20121 : SHRIRAM UGALE

Batch : Theory-218FIN_F&O_Theory_1_D1

Date : 10-Aug-2023



ZEAL'S
Zeal Institute of Management and Computer Application

Record No.:

Revision:

Date:

Student Feedback Report

Department : MBA

Academic Year : 2022-23

Semester : 2

Name of the Faculty : 50083 : SACHIN WADEKAR

Batch : Theory-B

Date : 10-Aug-2023

Feedback taken on : 24/06/2023 - 25/07/2023

Performance Index : 182.44%

Subject : 203 : Human Resources Management

A. SUBJECT FEEDBACK

Sr.No.	Question	Marks	Out of	Percentage
1	Preparedness for lecture (I was able to understand everything that was taught)	214.0	230.0	93.04
2	I always get answers for the doubts raised in the class.	213.0	230.0	92.61
3	Lectures happen regularly and punctuality is maintained by the faculty	204.0	230.0	88.7
4	The class materials e.g. demonstrations/videos/simulations/website links, were useful and accurate	212.0	230.0	92.17
5	Communication skills (Faculty is able to simplify the subject and is able to communicate in a logical flow)	214.0	230.0	93.04
6	Teaching Methodology (Teaching methodology used was of appropriate pace and subject is covered systematically)	213.0	230.0	92.61
7	Technology adopted (The technology used was appropriate for this class.)	212.0	230.0	92.17
8	Assignments/Examinations (Assignments and tests were based on material covered in lectures & helpful in understanding the topic.)	213.0	230.0	92.61
9	Project-/Problem-based approach (students are engaged in learning through the investigation of real-world challenges and problems.)	209.0	230.0	90.87
10	Subject was covered as prescribed syllabus at moderate pace.	208.0	230.0	90.43
Total		2112.0	2300.0	91.83

B. COURSE EXIT SURVEY

Sr.No.	Question	Marks	Out of	Percentage
1	As per your opinion, up to what level, The Course Objective - 1 (CO1) of this subject is Accomplished?	208.0	230.0	90.43
2	As per your opinion, up to what level, The Course Objective 2 (CO2) of this subject is Accomplished?	211.0	230.0	91.74
3	As per your opinion, up to what level, The Course Objective 3 (CO3) of this subject is Accomplished?	207.0	230.0	90.0
4	As per your opinion, up to what level, The Course Objective 4 (CO4) of this subject is Accomplished?	212.0	230.0	92.17
5	As per your opinion, up to what level, The Course Objective 5 (CO5) of this subject is Accomplished?	204.0	230.0	88.7
Total		1042.0	1150.0	90.61

HOD

Director

Dean Academics

[STUDENT SATISFACTION SURVEY NAAC] - Total Student Count : 149

Question

What Kind of activities are expected by you from the Institute for your overall development & achieving your desired goals? Suggests Activity for following: Academics, Administration, Training & Placement, Infrastructure, Events, Any other

Question	Thoroughly	Highly Satisfactorily	Satisfactorily	Not prepared	Highly Unprepared
How well did the faculty members prepare for the classes?	28	55	61	5	0

Question	Highly Proficient	Proficient	Some what Proficient	Not proficient	Highly Unproficient
Faculty Members' Proficiency in their Subject	50	72	22	5	0

Question	Highly Agree	Agree	Neutral	Disagree	Highly Disagree
The faculty members have good knowledge of the subject area and were able clarify your doubts	53	59	33	2	2

Question	Highly Agree	Agree	Neutral	Disagree	Highly Disagree
All the faculty member commence and end the class as per the schedule in the time table	51	71	23	3	1

Question	Highly Agree	Agree	Neutral	Disagree	Highly Disagree
All the faculty member conduct the lectures regularly as per schedule	58	54	32	4	1

Question	Highly Agree	Agree	Neutral	Disagree	Highly Disagree
The faculty members use adequate teaching aids (Notes, Slides, Handouts, LCD Projectors, etc.)	62	61	23	2	1

Question	Highly Agree	Agree	Neutral	Disagree	Highly Disagree
The faculty members give additional reading/learning resources	41	72	31	3	2

Question	Highly Agree	Agree	Neutral	Disagree	Highly Disagree
The Course Outcomes are explained to me well in advance	40	74	30	4	1

Question	Highly agree	Agree	Neutral	Disagree	Highly disagree
The Concurrent evaluation parameters are explained to me well in advance	45	65	33	4	2
Question	Highly Agree	Agree	Neutral	Disagree	Highly Disagree
The concurrent evaluation parameters help me improve my learning	43	74	26	6	0
Question	Highly Agree	Agree	Neutral	Disagree	Highly Disagree
The faculty members are available sufficiently for consultation after formal class timings	40	77	37	5	0
Question	Highly Agree	Agree	Neutral	Disagree	Highly Disagree
The faculty members relate the course to real life situations and examples	53	67	25	3	1
Question	Highly Agree	Agree	Neutral	Disagree	Highly Disagree
The faculty members show enthusiasm in teaching the subject	49	67	29	2	2
Question	Highly Agree	Agree	Neutral	Disagree	Highly Disagree
The faculty members are fair in the internal evaluation process.	39	69	35	6	0
Question	Highly Agree	Agree	Neutral	Disagree	Highly Disagree
The faculty members always give post evaluation feedback.	48	70	28	3	0
Question	Highly Agree	Agree	Neutral	Disagree	Highly Disagree
The teaching and mentoring process in your institution facilitates you to perform better	44	78	24	3	0
Question	Highly agree	Agree	Neutral	Disagree	Highly disagree
The institution provides multiple opportunities to learn and grow	38	76	30	5	0
Question	Highly Agree	Agree	Neutral	Disagree	Highly Disagree
The faculty members motivates you to perform to the best of your abilities	52	65	28	4	0

Question	Highly Agree	Agree	Neutral	Disagree	Highly Disagree
The faculty members are able to identify your weaknesses and help you to overcome them	46	68	29	5	1

Question	Excellent	Very Good	Good	Average	Needs Improvements
Rate the efforts made by the Institute towards minimizing Academic Loss?	40	49	52	6	2

Question	Highly Agree	Agree	Neutral	Disagree	Highly Disagree
The overall quality of teaching-learning process in your institute is very good	50	67	30	2	0

Question	Highly Agree	Agree	Neutral	Disagree	Highly Disagree
Are sufficient e-learning resources provided by the Library?	41	72	33	3	0

Question	Excellent	Very Good	Good	Average	Needs Improvement
Activities conducted by T&P cell are	32	58	46	8	5

Question	Extremely Satisfied	Very Satisfied	Neutral	Slightly Satisfied	Not at all Satisfied
Rate the T&P activities conducted by the Institute.	33	61	41	10	4

Question	Extremely Satisfied	Very Satisfied	Neutral	Slightly Satisfied	Not at all Satisfied
Rate the Events & /or Activities conducted by the Institute.	43	63	35	6	2

Question	Supportive	Cooperative	Neutral	Unsupportive	Unfriendly
Administrative Staff is	69	51	26	1	2

Question	Highly Agree	Agree	Neutral	Disagree	Highly Disagree
Office timings are sufficient	44	69	30	4	2

Question	Highly Agree	Agree	Neutral	Disagree	Highly Disagree
Whenever you ask for the information related to Payment of fees/ fees balance, the staff gives it to you readily	52	65	30	2	0

Question	Highly Agree	Agree	Neutral	Disagree	Highly Disagree
The staff helps with all the information related to Scholarships/Free ships/EBC whenever you ask for the information	54	69	23	2	1
Question	Highly Agree	Agree	Neutral	Disagree	Highly Disagree
All the information related to Examination form is provided to you by the staff	50	70	25	2	2
Question	Highly Agree	Agree	Neutral	Disagree	Highly Disagree
Documents /Certificates required (Bona fide/ TC etc) are given to you on the day they were promised	50	63	31	4	1
Question	Extremely Satisfied	Very Satisfied	Neutral	Slightly Satisfied	Not Satisfied
Rate the efforts made by the Institute for transforming your dreams into realities.	42	62	36	8	1
Question	Excellent	Very Good	Good	Average	Poor
Overall Rating of the Institute	45	58	36	8	2



ZEAL's
Zeal Institute of Management and Computer Application

Record No:

Revision:

Date:

Student Feedback Report

Department : MBA

Academic Year : 2022-23

Semester : 2

Name of the Faculty : 20116 : Gajanan Nerkar

Batch : Theory-B

Date : 10-Aug-2023

Feedback taken on : 24/06/2023 - 25/07/2023

Performance Index : 149.13%

Subject : 202 : Financial Management

A. SUBJECT FEEDBACK

Sr.No.	Question	Marks	Out of	Percentage
1	Preparedness for lecture (I was able to understand everything that was taught)	178.0	240.0	74.17
2	I always get answers for the doubts raised in the class.	175.0	240.0	72.92
3	Lectures happen regularly and punctuality is maintained by the faculty	184.0	240.0	76.67
4	The class materials e.g. demonstrations/videos/simulations/website links, were useful and accurate	174.0	240.0	72.5
5	Communication skills (Faculty is able to simplify the subject and is able to communicate in a logical flow)	176.0	240.0	73.33
6	Teaching Methodology (Teaching methodology used was of appropriate pace and subject is covered systematically)	185.0	240.0	77.08
7	Technology adopted (The technology used was appropriate for this class.)	180.0	240.0	75.0
8	Assignments/Examinations (Assignments and tests were based on material covered in lectures & helpful in understanding the topic.)	186.0	240.0	77.5
9	Project-/Problem based approach (students are engaged in learning through the investigation of real-world challenges and problems.)	185.0	240.0	77.08
10	Subject was covered as prescribed syllabus at moderate pace.	168.0	240.0	70.0
Total		1791.0	2400.0	74.63

B. COURSE EXIT SURVEY

Sr.No.	Question	Marks	Out of	Percentage
1	As per your opinion, up to what level, The Course Objective - 1 (CO1) of this subject is Accomplished?	184.0	240.0	76.67
2	As per your opinion, up to what level, The Course Objective 2 (CO2) of this subject is Accomplished?	185.0	240.0	77.08
3	As per your opinion, up to what level, The Course Objective 3 (CO3) of this subject is Accomplished?	181.0	240.0	75.42
4	As per your opinion, up to what level, The Course Objective 4 (CO4) of this subject is Accomplished?	178.0	240.0	74.17
5	As per your opinion, up to what level, The Course Objective 5 (CO5) of this subject is Accomplished?	166.0	240.0	69.17
Total		894.0	1200.0	74.5

B. Bankhad
HOD

F. Ruyy
Director

Dean Academics



ZEAL's
Zeal Institute of Management and Computer Application

Record No.:

Revision:

Date:

Student Feedback Report

Department : MBA

Academic Year : 2022-23

Semester : 2

Name of the Faculty : 20011 . VIKRANI NANGARE

Batch : Theory-R

Date : 10-Aug-2023

Feedback taken on : 24/06/2023 - 25/07/2023

Performance Index : 187.46%

Subject : 201 : Marketing Management

A. SUBJECT FEEDBACK

Sr.No.	Question	Marks	Out of	Percentage
1	Preparedness for lecture (I was able to understand everything that was taught)	233.0	240.0	97.08
2	I always get answers for the doubts raised in the class.	212.0	240.0	88.33
3	Lectures happen regularly and punctuality is maintained by the faculty	229.0	240.0	95.42
4	The class materials e.g. demonstrations/videos/simulations/website links, were useful and accurate	227.0	240.0	94.58
5	Communication skills (Faculty is able to simplify the subject and is able to communicate in a logical flow)	229.0	240.0	95.42
6	Teaching Methodology (Teaching methodology used was of appropriate pace and subject is covered systematically)	231.0	240.0	96.25
7	Technology adopted (The technology used was appropriate for this class.)	227.0	240.0	94.58
8	Assignments/Examinations (Assignments and tests were based on material covered in lectures & helpful in understanding the topic.)	227.0	240.0	94.58
9	Project-/Problem-based approach (students are engaged in learning through the investigation of real-world challenges and problems.)	225.0	240.0	93.75
10	Subject was covered as prescribed syllabus at moderate pace.	227.0	240.0	94.58
Total		2267.0	2400.0	94.46

B. COURSE EXIT SURVEY

Sr.No.	Question	Marks	Out of	Percentage
1	As per your opinion, up to what level, The Course Objective - 1 (CO1) of this subject is Accomplished?	225.0	240.0	93.75
2	As per your opinion, up to what level, The Course Objective 2 (CO2) of this subject is Accomplished?	222.0	240.0	92.5
3	As per your opinion, up to what level, The Course Objective 3 (CO3) of this subject is Accomplished?	224.0	240.0	93.33
4	As per your opinion, up to what level, The Course Objective 4 (CO4) of this subject is Accomplished?	223.0	240.0	92.92
5	As per your opinion, up to what level, The Course Objective 5 (CO5) of this subject is Accomplished?	222.0	240.0	92.5
Total		1116.0	1200.0	93.0

[Signature]
HOD

Director

Dean Academics

STUDENT FEEDBACK FORM

0 responses

Publish analytics

Student Name:

9 responses

SNEHAL TUKARAM JANKAR

PAWAR SAYALI KRISHNA

BHANDARE DHIRAJ DIPAK

DUDHAKAR ABHIJIT BHARAT

DIXIT SWARALI VINAYAK

HAGALAMBE AJIT HANMANT

HAJARE SHUBHAM SURESH

KALE ABHIJEET NARAYAN

LOKHANDE MADHURI BALU



Department:

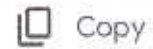

9 responses

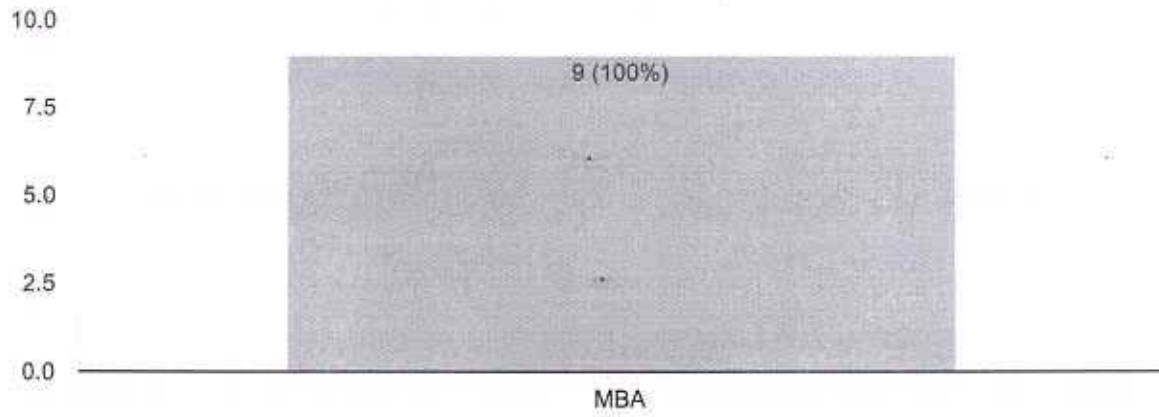

Class:



9 responses

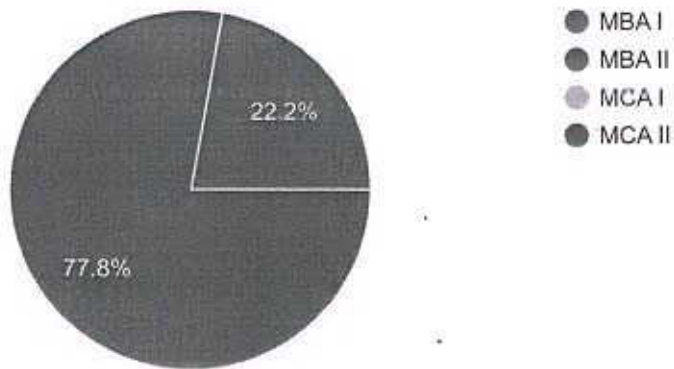

Academic Year:

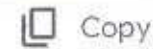

9 responses

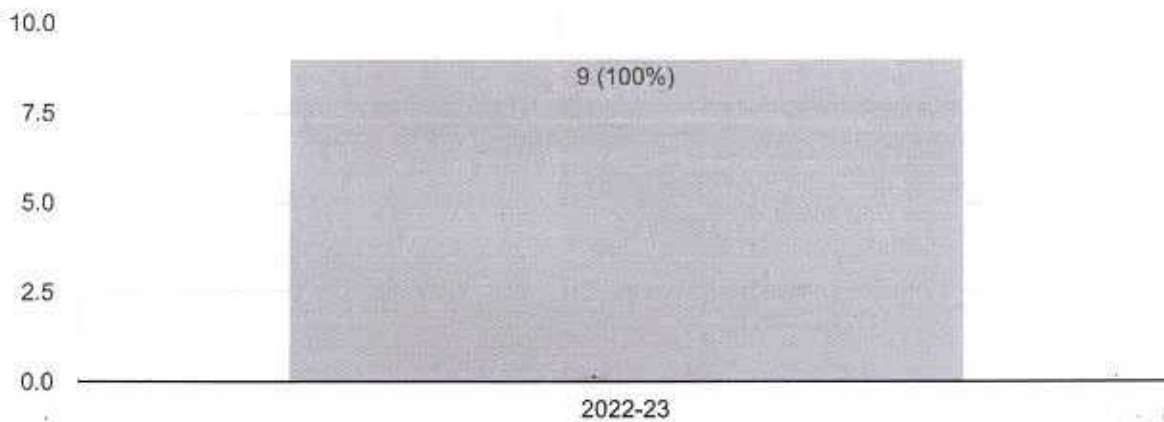

Semester:

Copy

9 responses

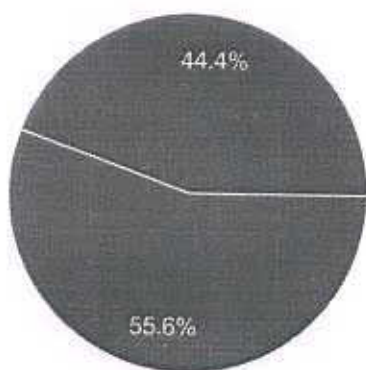

- SEM I
- SEM II
- SEM III
- SEM IV

Course Name:

9 responses

- Entrepreneurship Development
- Consumer Behaviour
- Marketing Research
- Quantitative Ability
- Integrated Marketing Communications
- Indian Economy
- Management Fundamentals
- Operations & Supply Chain Management
- Human Resource Management



Name of the faculty:

9 responses

Prof Dipak Shirke

Prof Vikrant Nangare

Prof Sayali Wankhade

Prof Rutvik Dhottre

Prof Shriram Ugale

Prof Jaymala Katkar

Prof Sarika Ghorpade

Prof Shramika Arte

Prof Sachin Wadekar

Date:

9 responses

Mar 2023	7	10
Apr 2023	13	
Aug 2023	9	
Sep 2023	12	13 3
Feb 2024	15	

SUBJECT FEEDBACK:



Preparedness for lecture (I was able to understand everything that was taught)



(1- Highly Disagree to 10 Highly Agree)

9 responses

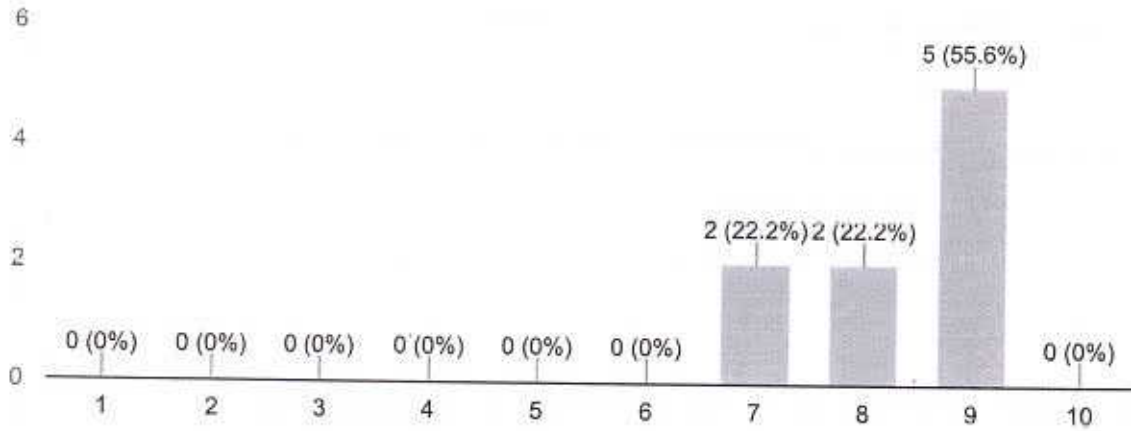

I was always get the answers for the doubts raised in the class.



(1- Highly Disagree to 10 Highly Agree)

9 responses

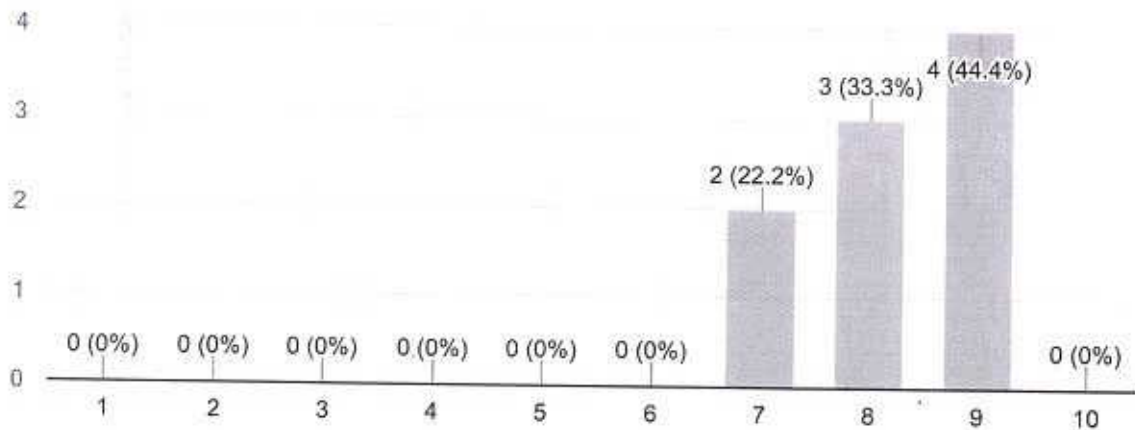

Lectures happen regularly and punctuality is maintained by the faculty.



(1- Highly Disagree to 10 Highly Agree)

9 responses

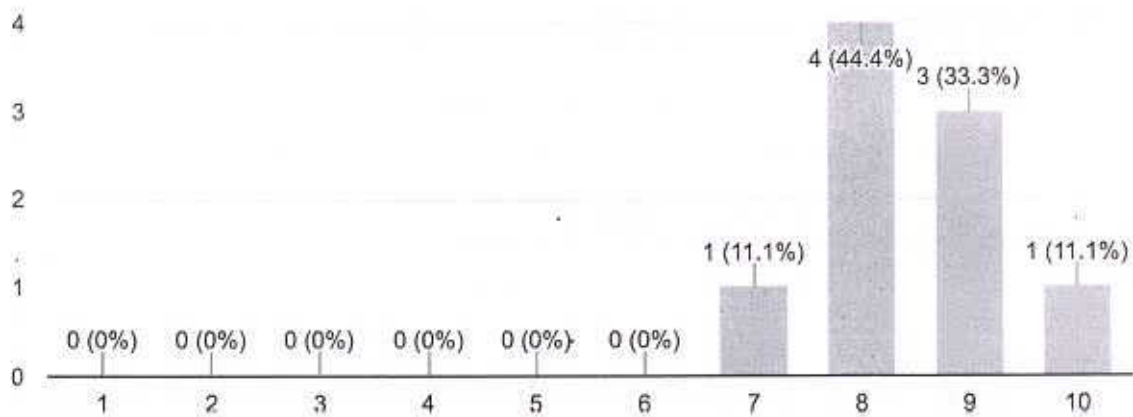

The class materials eg Demonstrations/videos/simulations/website links, were useful and accurate.



(1- Highly Disagree to 10 Highly Agree)

9 responses

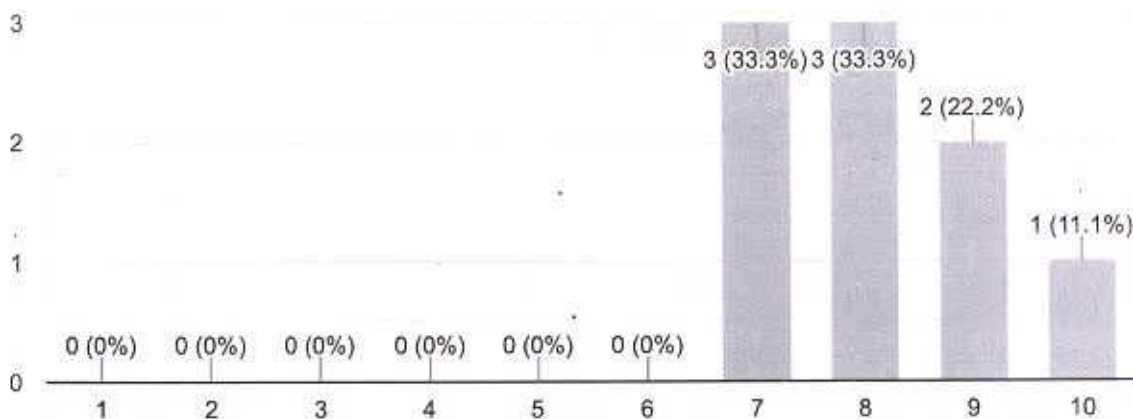

Communication skills (Faculty is able to simplify the subject and is able to communicate in a logical flow)



(1- Highly Disagree to 10 Highly Agree)

9 responses

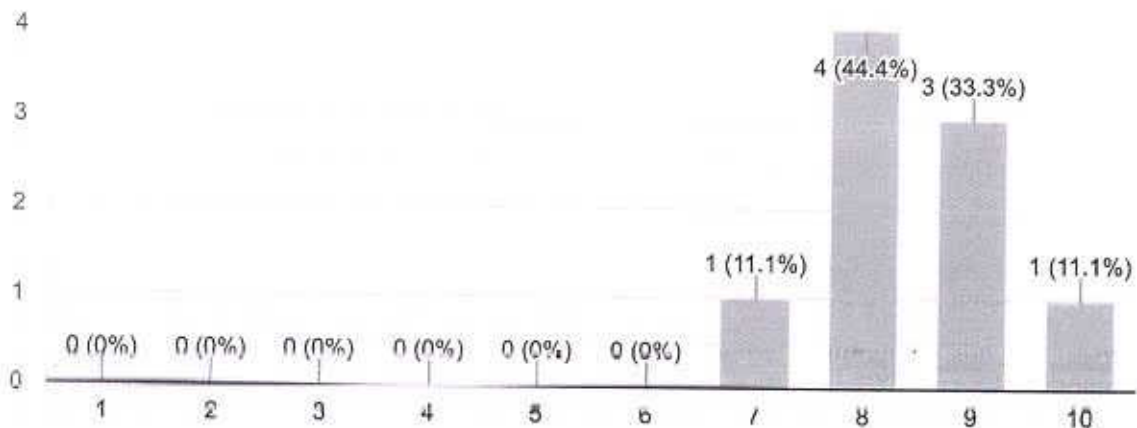

Teaching methodology (Teaching methodology used was of appropriate pace and subject is covered systematically)



(1- Highly Disagree to 10 Highly Agree)

9 responses

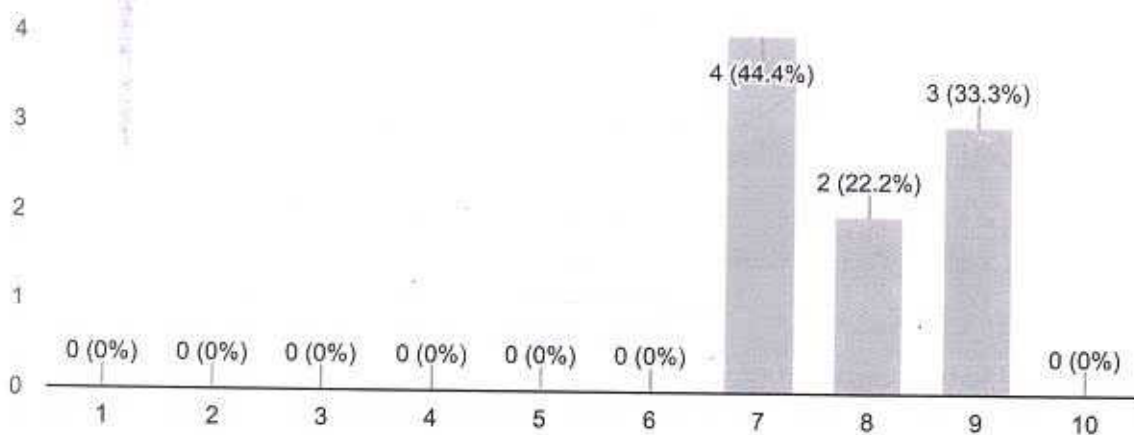

Technology adopted (The technology used was of appropriate for this class)



(1- Highly Disagree to 10 Highly Agree)

9 responses

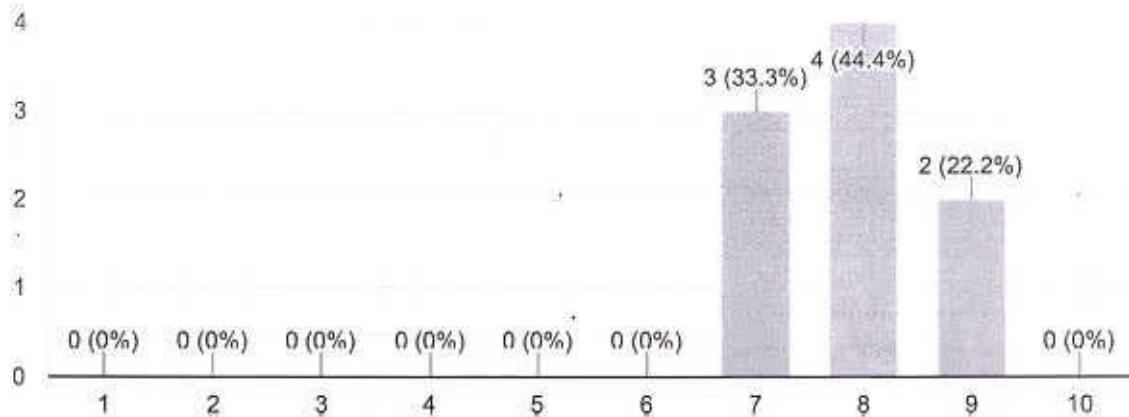

Assignments/Examinations (Assignments and tests were based on material covered in lectures and helpful in understanding the topic)

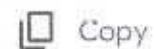

(1- Highly Disagree to 10 Highly Agree)

9 responses

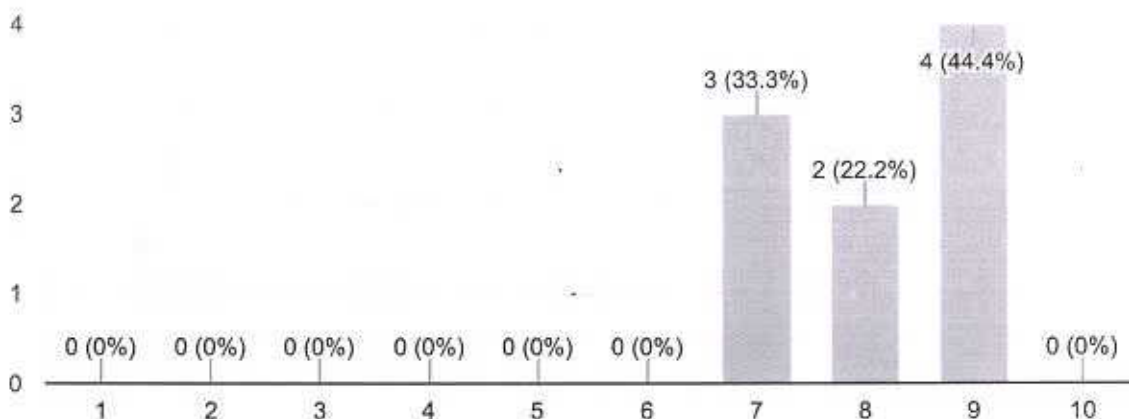

Project/Problem based approach (Students are engaged in learning through the investigation of real-world challenges and problems (1- Highly Disagree to 10 Highly Agree)

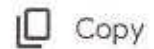

9 responses

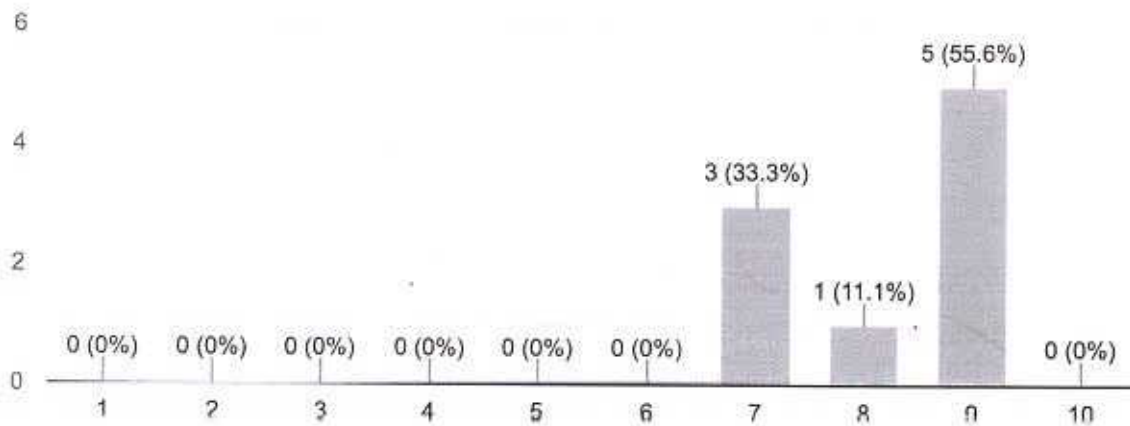

Subject was covered as prescribed syllabus at moderate pace. (1- Highly Disagree to 10 Highly Agree)



9 responses

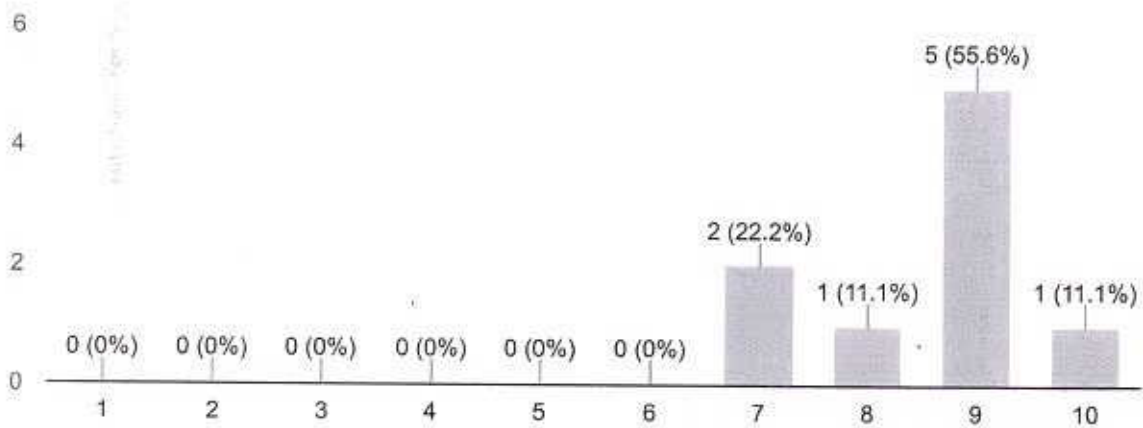

Any other suggestions:

0 responses

No responses yet for this question.

This content is neither created nor endorsed by Google. [Report Abuse](#) - [Terms of Service](#) - [Privacy Policy](#)

Google Forms





FACULTY FEEDBACK-ZIMCA

12 responses

Publish analytics

Name

12 responses

Prof Vikrant Nangre

Prof. Sayli Wankhade

Prof Dipak Shirke

Prof Sachin Wadekar

Prof Sanjay Mahadik

Renuka Dewangan

Anup Pradhan

Yogesh Tandale

Jaymala katkar

Shramika Arte

Pratiksha Dongare

Akshay Singh Parihar



Programme

Copy

12 responses

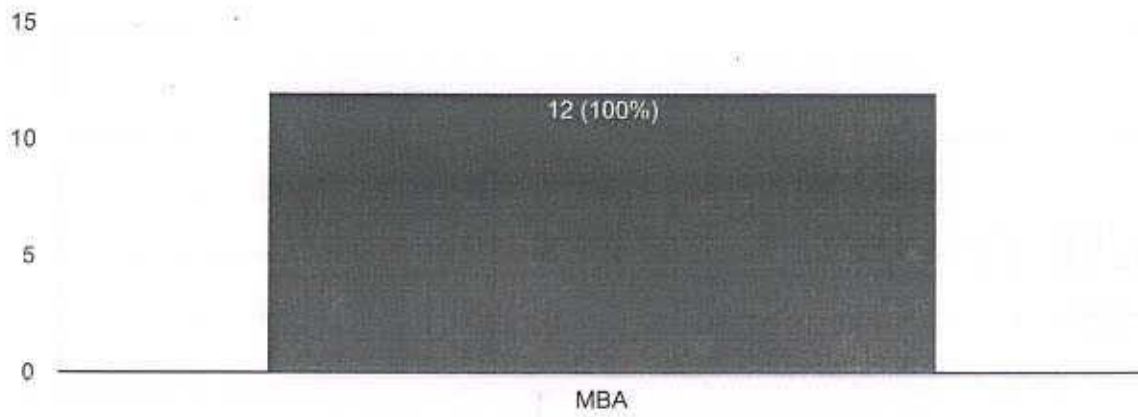

Batch

Copy

12 responses

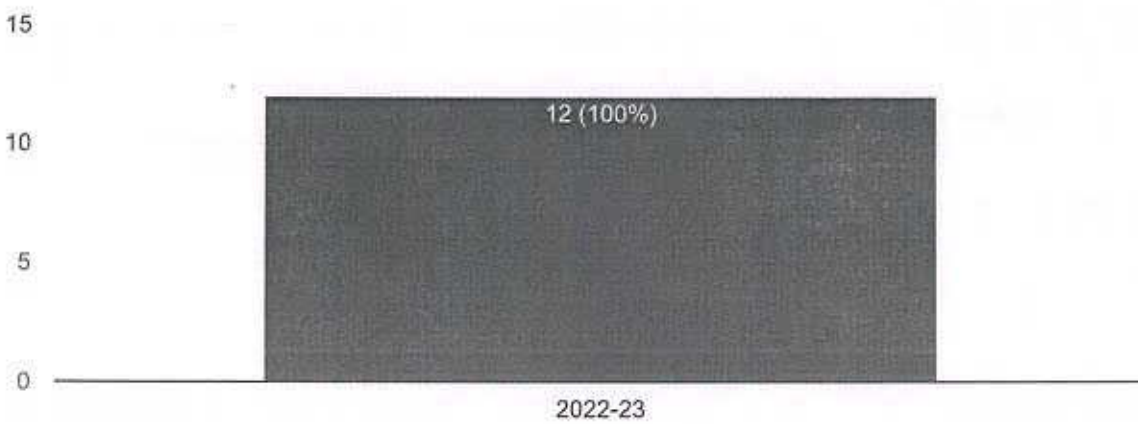

Semester:

Copy

12 responses

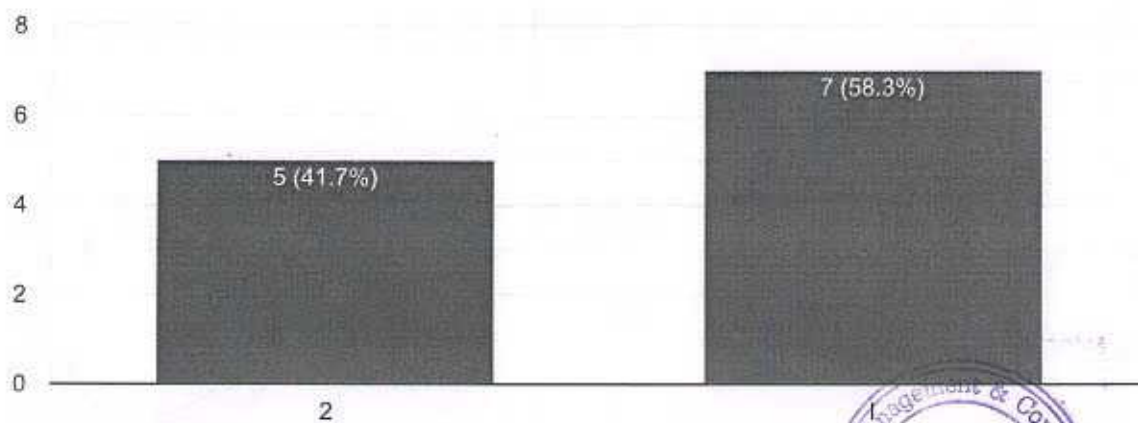

Please rate each parameter and assign number according to following response scheme.



The newly introduced **OBE** based syllabus is

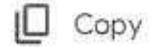

12 responses

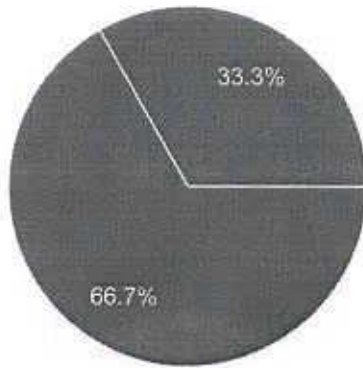

- 1: strongly Agree
- 2: Agree
- 3: Neutral
- 4: Disagree
- 5: Strongly Disagree

The syllabus clarifies **PO's** and **CO's**.

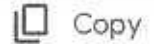

12 responses

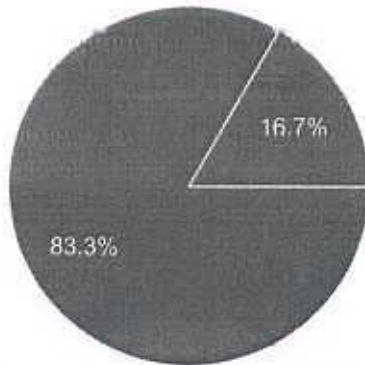

- 1: strongly Agree
- 2: Agree
- 3: Neutral
- 4: Disagree
- 5: Strongly Disagree

The syllabus contents are contemporary and covers recent trends

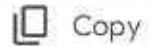

12 responses

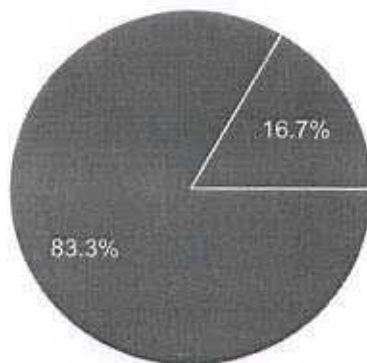

- 1: strongly Agree
- 2: Agree
- 3: Neutral
- 4: Disagree
- 5: Strongly Disagree



Sufficient time available for coverage of syllabus possible in the mentioned number of hours



12 responses

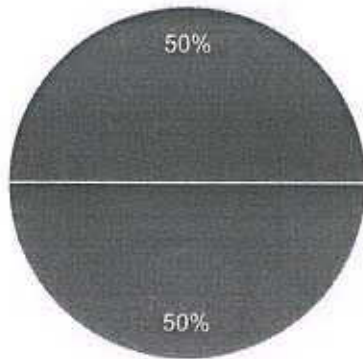

- 1: strongly Agree
- 2: Agree
- 3: Neutral
- 4: Disagree
- 5: Strongly Disagree

Availability of sufficient reference material

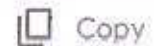

12 responses

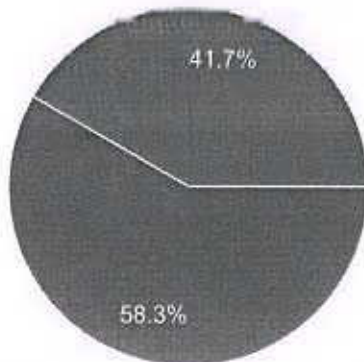

- 1: strongly Agree
- 2: Agree
- 3: Neutral
- 4: Disagree
- 5: Strongly Disagree

The evaluation method mentioned in the syllabus is sufficient to provide proper assessment



12 responses

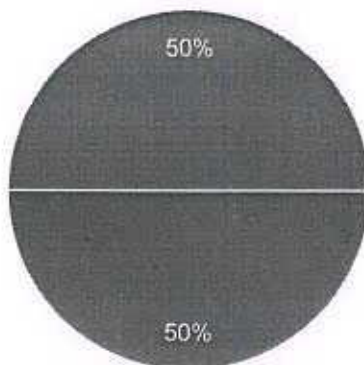

- 1: strongly Agree
- 2: Agree
- 3: Neutral
- 4: Disagree
- 5: Strongly Disagree



Overall rating of the newly introduced syllabus

Copy

12 responses

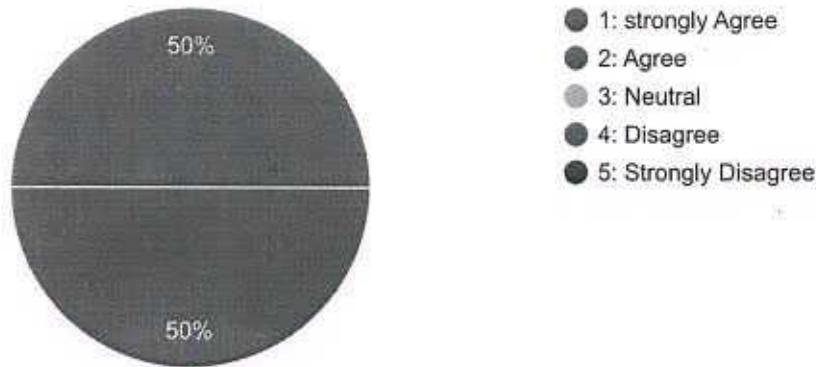

Any other suggestion :

Copy

11 responses

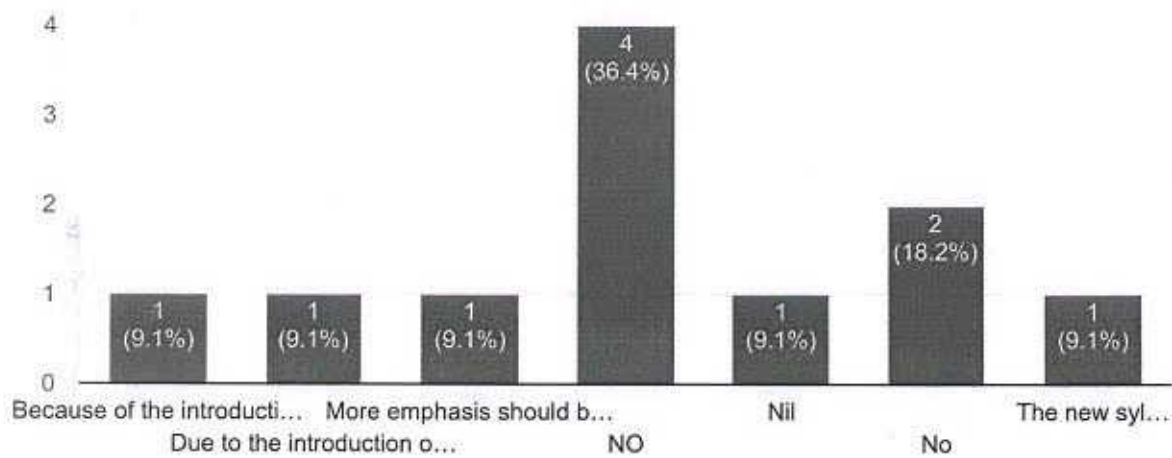

This content is neither created nor endorsed by Google. [Report Abuse](#) - [Terms of Service](#) - [Privacy Policy](#)

Google Forms



ZIMCA EMPLOYER/HR REPRESENTATIVE FEEDBACK FORM

16 responses

Publish analytics

NAME OF THE PERSON:

16 responses

 Copy

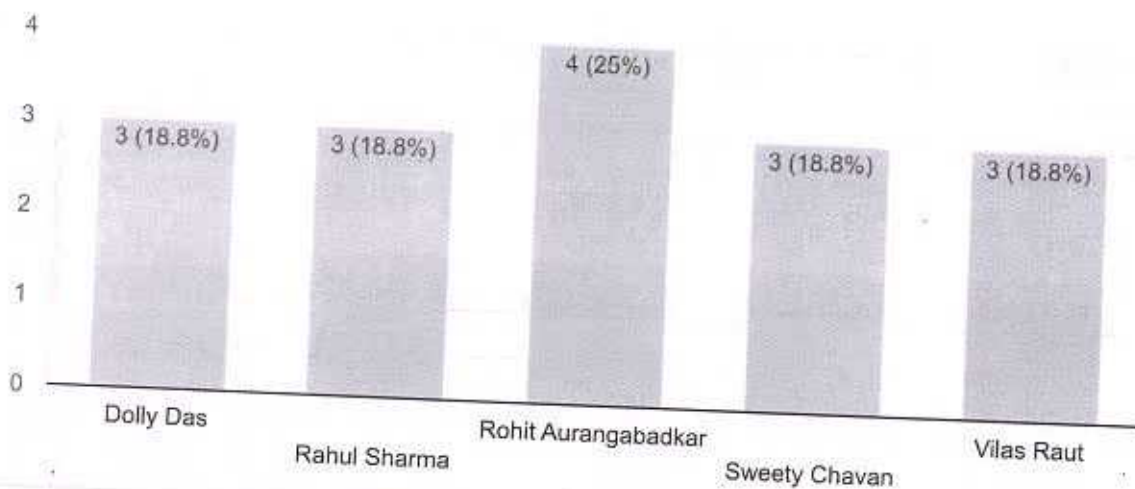

NAME OF THE COMPANY:

16 responses

 Copy

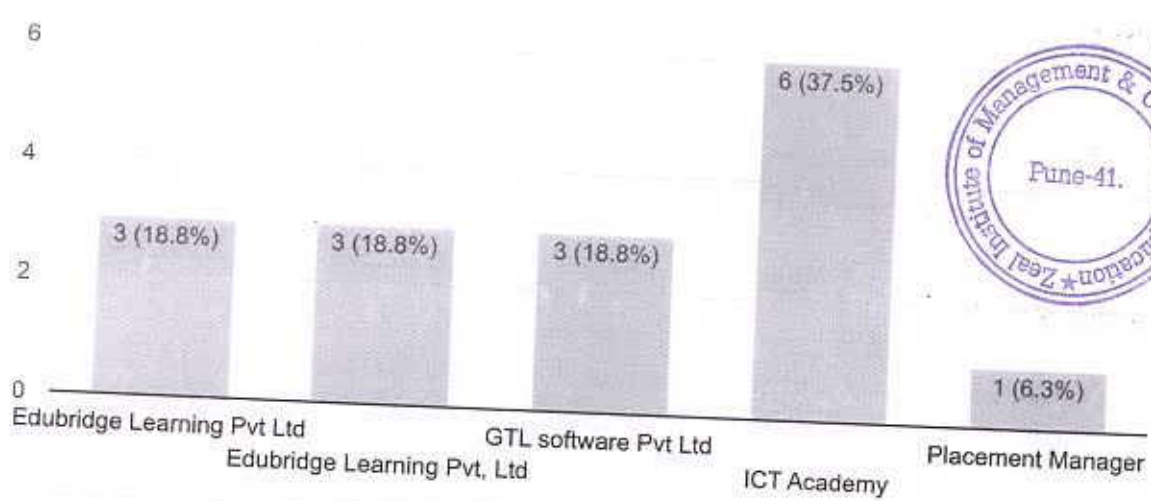



DESIGNATION

16 responses

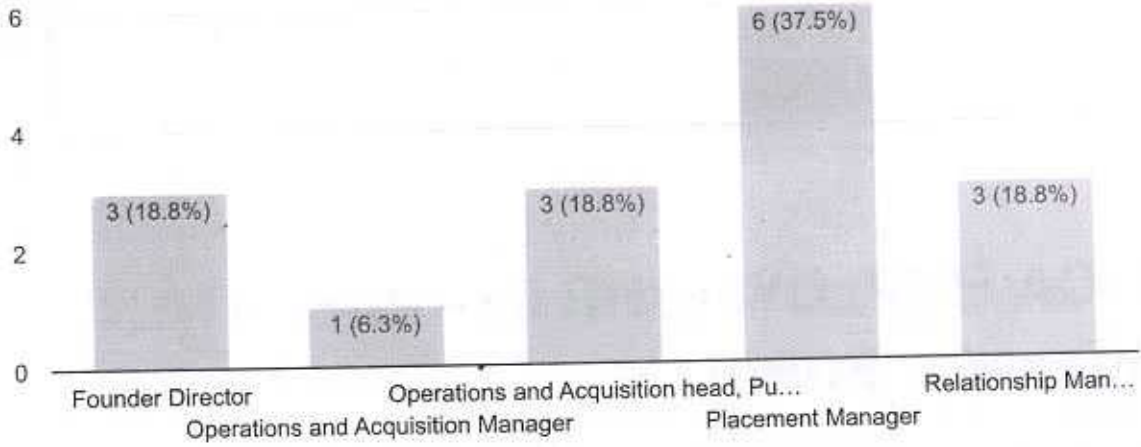

MOBILE NO.

10 responses

9929996020

9890761602

9923336020

9236367542

9852162345

9856124523

8087561748

9623048614

9929995148

9552784563



EMAIL ID:

Copy

16 responses

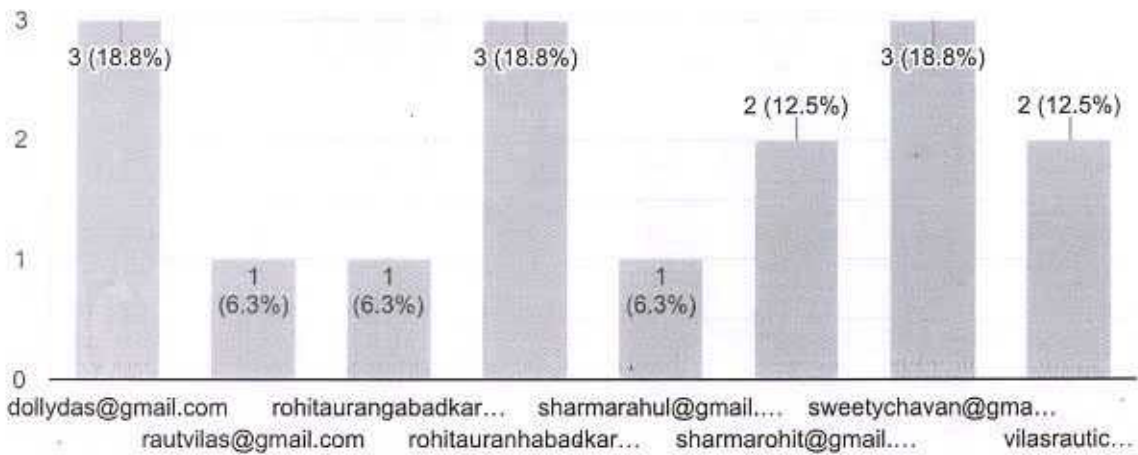

How do you rate the students performance

Copy

5 responses

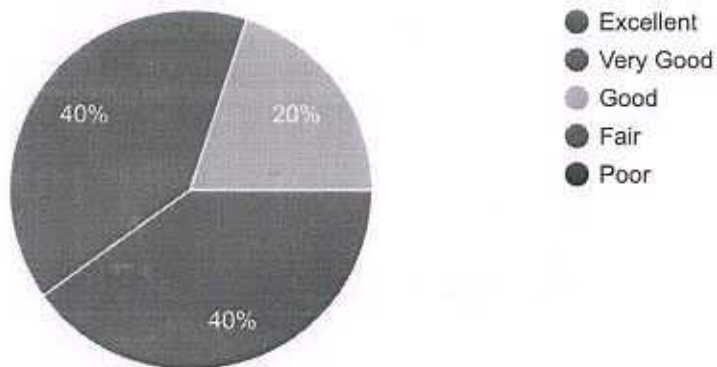

How do you rate the infrastructure

Copy

5 responses

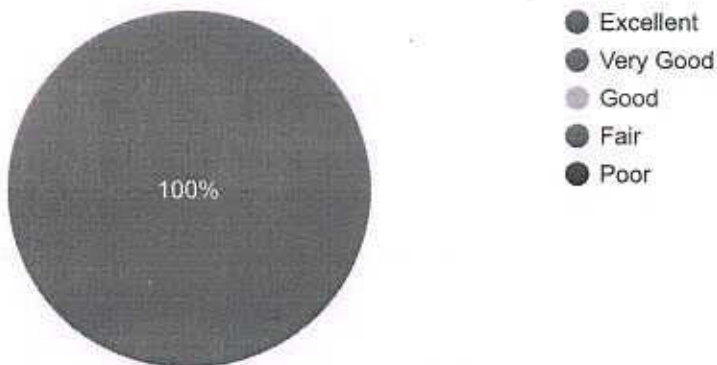

How do you rate the hospitality

 Copy

5 responses

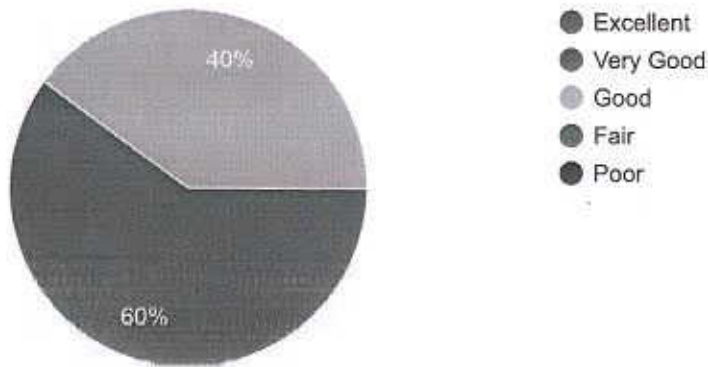

Any suggestion for improvement:

3 responses

The students should be trained on soft skills

Students should have basic knowledge of the domain

Students should be well groomed

This content is neither created nor endorsed by Google. [Report Abuse](#) - [Terms of Service](#) - [Privacy Policy](#)

Google Forms





ALUMNI FEEDBACK-ZIMCA

25 responses

Publish analytics



Name

25 responses

PRAJAKTA NITIN UBHE

akash eknath kadu

Nikhil Sakhare

Paresh modi

Amruta Ganesh Sonawane

Satish Prakash Wagh

Abhinav Sunil Nerle

Abhijeet Anil Jawaji

Piyush Parihar

Vaibhav Kulkarni

Varsha bhosale

Khedkar Satyajeet Ramchandra

Sachin Nathu Yendhe

Pruthviraj

Pravin Bhavate

GORAKH SHANKAR CHAKANE

Kishor Appasaheb Kasar

Deepak Ramesh Bandal

Aniket Mande

Swapnaja Vikas Magar

Pooja Rameshwar Chikhle



Rajani Rajendra Nevase

Shambhavi dadasaheb devkate

Kamlesh Kashinath Kale

Dhanashree Maruti Kumbhar

Programme

 Copy

25 responses

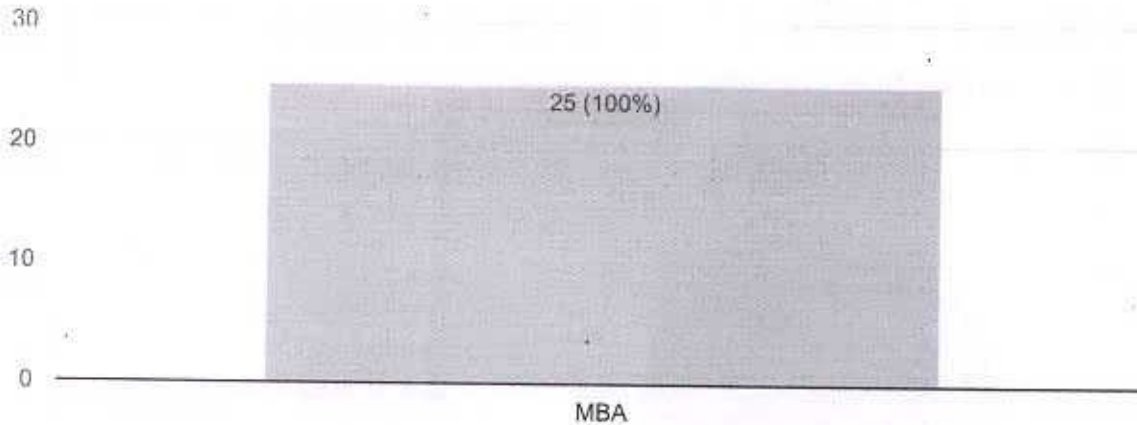

Pass OUT Year

 Copy

25 responses

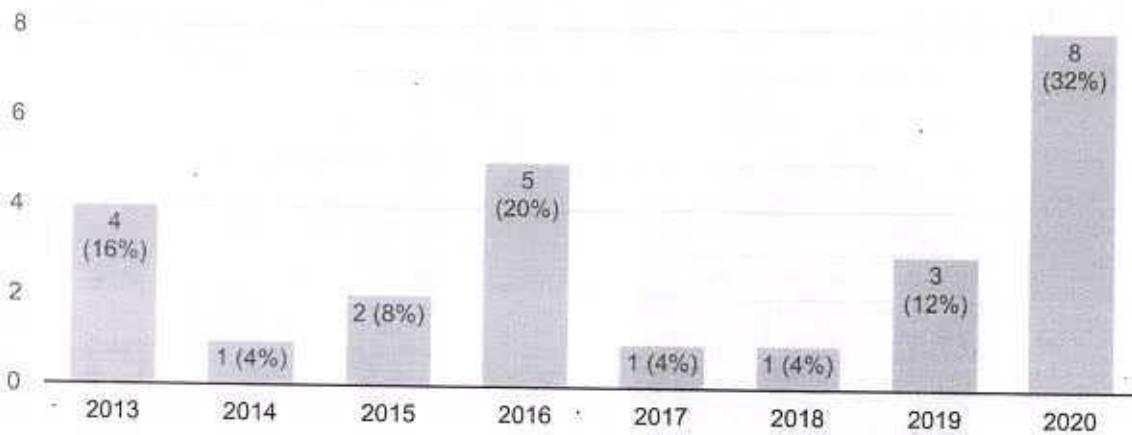

Please rate each parameter and assign number according to the following response scheme.



The newly introduced **OBE** based syllabus is
 Copy

25 responses

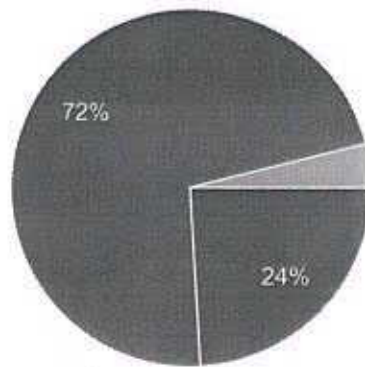

- 1: strongly Agree
- 2: Agree
- 3: Neutral
- 4: Disagree
- 5: Strongly Disagree

The syllabus clarifies **PO's** and **CO's**.
 Copy

25 responses

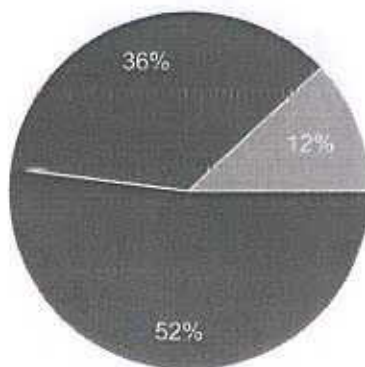

- 1: strongly Agree
- 2: Agree
- 3: Neutral
- 4: Disagree
- 5: Strongly Disagree

The syllabus contents are contemporary and covers recent trends

 Copy

25 responses

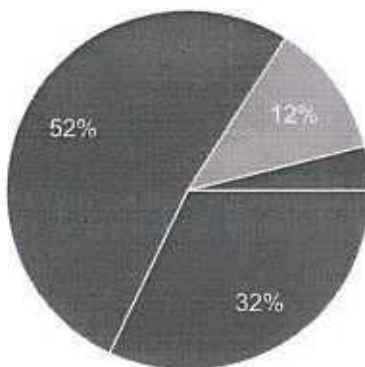

- 1: strongly Agree
- 2: Agree
- 3: Neutral
- 4: Disagree
- 5: Strongly Disagree



Sufficient time available for coverage of syllabus possible in the mentioned number of hours

Copy

25 responses

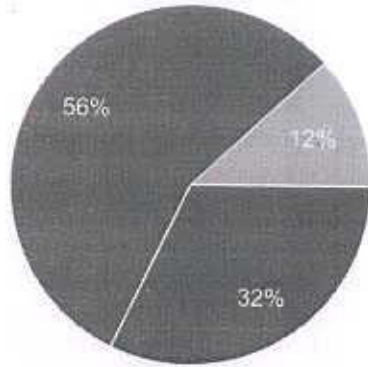

- 1: strongly Agree
- 2: Agree
- 3: Neutral
- 4: Disagree
- 5: Strongly Disagree

Availability of sufficient reference material.

Copy

25 responses

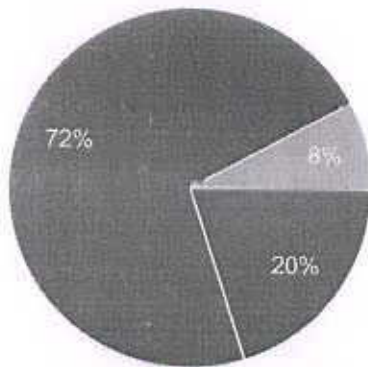

- 1: strongly Agree
- 2: Agree
- 3: Neutral
- 4: Disagree
- 5: Strongly Disagree

The evaluation method mentioned in the syllabus is sufficient to provide proper assessment

Copy

25 responses

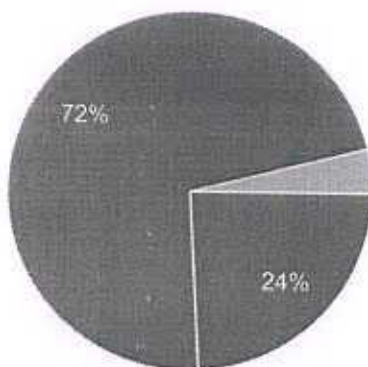

- 1: strongly Agree
- 2: Agree
- 3: Neutral
- 4: Disagree
- 5: Strongly Disagree



Overall rating of the newly introduced syllabus

 Copy

25 responses

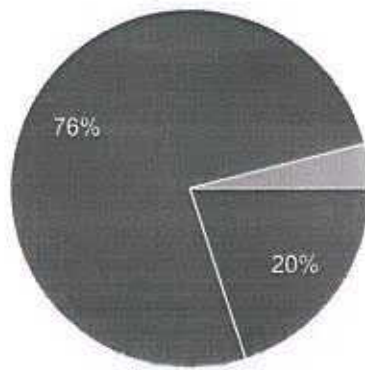

- 1: strongly Agree
- 2: Agree
- 3: Neutral
- 4: Disagree
- 5: Strongly Disagree

This content is neither created nor endorsed by Google. [Report Abuse](#) - [Terms of Service](#) - [Privacy Policy](#)

Google Forms





ZEAL EDUCATION SOCIETY'S
**ZEAL INSTITUTE OF MANAGEMENT AND COMPUTER
APPLICATION (ZIMCA)**

NARHE | PUNE | INDIA

PUN CODE: IMMP015570

DTE CODE: MB6195

AISHE CODE: C-50909



Action Taken Report- Academics-2022-23

Sr. No.	Focal Point	Action taken
1	Training about utilization of ICT tools	Conducted training program for faculties and students for using ICT tools
2	Usage of Digital Library	Instructed to increase and provide digital library resources for faculties and students
3	IQAC strengthening	For quality improvement and better functioning committee revision has been done
4	Participation in webinar, FDPs & Training program during lockdown	Students & faculties have participated in various Seminars, FDPs & Training program during lockdown for improvement in skills and knowledge.
5	Research Publication	Faculties and students have published research papers in reputed journals
7	NAAC AQAR Planning and preparation	Starts the preparation for the institute AQAR for the given academic year
9	Guest lecture with international speakers	Conducted the international speakers guest lectures for the Internal Women's Day event
10	Feedback	Students Satisfaction Survey being taken at the end of each semester

P. K. Kulkarni

IQAC Coordinator

F. Kulkarni

Director



FEEDBACK ON INFRASTRUCTURE AND FACILITIES-ZIMCA

10 responses

Publish analytics

NAME OF STUDENT

9 responses

Umesh Ambhore

Soundarya Shivlad

ALAKA I WAR ANKUSH

SURVE TEJAL

SHITOLE SHARDII

SUPE HARSHAL

BAGALKOTE SHRIDHAR

FADNIS MAYUR

MUDHOLKAR RUTURAJ SHIVAJI

CONTACT NUMBER

9 responses

9980574321

8806357426

9256563424

8956112341

8956242653

7412583697

9636365952

9669633252

7544523636



E MAIL ID:

9 responses

urneshAmbhore@gmail.com

soundarya.shivlad@gmail.com

ankush.alakatwar@gmail.com

surve.tejal@gmail.com

shitole.shardul123@gmail.com

hsupe@gmail.com

sbagalkote@zealeducation.com

fadnismayur123@gmail.com

raturajmudholkar4455@gmail.com

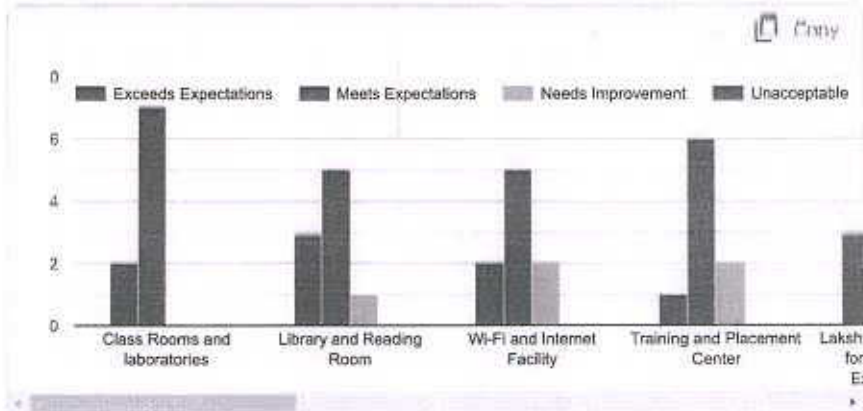

Suggestions, if any

8 responses

no

No

Washroom facilities should be improved

NO

This content is neither created nor endorsed by Google. [Report Abuse](#) - [Terms of Service](#) - [Privacy Policy](#)

Google Forms



16/03/2024

