



## 4.2.4 Percentage Per Day Usage Of Library By Teachers & Students

### Method of computing per day usage of library

- 1) The students/Faculty make entries in 'Entry Register' when they enter in library.
- 2) Library is equipped with 'Digital In-Out Entry System' for easy access and easy record keeping
- 3) The percentage of Library usage is computed through 'Digital In-out Entry System' at the end of each year.
- 4) The Institute also keeps the track of uses utilizing e-access facility of the Library.

5) To calculate daily usage =  $\frac{\text{Total yearly usage}}{\text{Number of working days}}$

### Worksheet for per day usage of library by teacher and student

Sr No	Particulars	Period July 2021 to June 2022				
		Yearly Usage As per Library Register	Yearly entry and exit record as per Software	Total Yearly Usage	Total Working Days	Per Day Usage
1	Number of Students accessing library per day	444	1519	1963	272	7.21
2	Number of Teachers accessing library per day	0	94	94	272	0.34
3	Number of Users using library through e access	NA	NA	7819	365	21.42
4	<b>Total usage per day</b>			<b>7750</b>	<b>365</b>	<b>28.97</b>



*F. Ramesh*  
Director  
Zeal Institute of Management  
& Computer Application  
Pune - 411 041.

**Zeal Institute of Management and Computer Application**

S.NO 39, Narhe, Pune 411041

Reader Summary From Date 01/07/2021 To 30/06/2022

	MBA - I	MBA - II	STAFF	Total
01/07/2021	2	2	0	4
02/07/2021	1	2	0	3
03/07/2021	3	1	0	4
05/07/2021	2	2	0	4
06/07/2021	2	2	0	4
07/07/2021	3	3	0	6
08/07/2021	2	1	1	4
09/07/2021	1	4	1	6
10/07/2021	2	1	3	6
12/07/2021	2	5	2	9
13/07/2021	1	0	1	2
15/07/2021	1	2	1	4
17/07/2021	6	1	1	8
19/07/2021	5	3	0	8
20/07/2021	5	1	1	7
21/07/2021	4	2	1	7
22/07/2021	6	3	0	9
23/07/2021	3	4	0	7
24/07/2021	6	2	0	8
26/07/2021	3	2	0	5
27/07/2021	4	0	0	4
28/07/2021	1	0	1	2
29/07/2021	2	0	1	3
30/07/2021	2	4	2	8
31/07/2021	4	5	0	9
02/08/2021	3	0	2	5
03/08/2021	5	1	2	8
04/08/2021	4	0	0	4



**Zeal Institute of Management and Computer Application**

S.NO 39, Narhe, Pune 411041

**Reader Summary From Date 01/07/2021 To 30/06/2022**

	MBA - I	MBA - II	STAFF	Total
05/08/2021	5	2	0	7
06/08/2021	2	2	3	7
07/08/2021	2	2	0	4
09/08/2021	3	2	1	6
10/08/2021	0	2	0	2
12/08/2021	1	0	1	2
13/08/2021	0	5	0	5
14/08/2021	0	6	0	6
16/08/2021	0	5	0	5
17/08/2021	0	5	0	5
18/08/2021	1	3	0	4
19/08/2021	1	2	0	3
21/08/2021	3	3	0	6
23/08/2021	0	4	0	4
24/08/2021	1	2	0	3
25/08/2021	2	5	0	7
26/08/2021	4	1	0	5
27/08/2021	2	1	2	5
28/08/2021	3	2	0	5
30/08/2021	3	1	0	4
31/08/2021	2	4	0	6
01/09/2021	2	0	2	4
02/09/2021	1	2	1	4
03/09/2021	2	0	1	3
04/09/2021	1	1	1	3
06/09/2021	2	1	1	4
07/09/2021	2	1	1	4
08/09/2021	1	2	1	4



**Zeal Institute of Management and Computer Application**

S.NO 39, Narhe, Pune 411041

**Reader Summary From Date 01/07/2021 To 30/06/2022**

	MBA - I	MBA - II	STAFF	Total
09/09/2021	1	0	1	2
10/09/2021	2	0	1	3
11/09/2021	2	1	0	3
13/09/2021	2	0	1	3
14/09/2021	3	0	1	4
15/09/2021	0	1	1	2
17/09/2021	0	2	0	2
18/09/2021	0	3	0	3
20/09/2021	1	0	1	2
21/09/2021	0	2	1	3
22/09/2021	1	2	0	3
23/09/2021	2	2	1	5
24/09/2021	1	3	0	4
25/09/2021	1	3	0	4
27/09/2021	1	1	1	3
28/09/2021	2	1	1	4
29/09/2021	2	1	0	3
30/09/2021	2	0	1	3
01/10/2021	5	1	0	6
04/10/2021	1	1	0	2
06/10/2021	5	1	0	6
07/10/2021	3	2	0	5
08/10/2021	2	3	0	5
09/10/2021	2	3	0	5
11/10/2021	1	2	0	3
12/10/2021	3	3	0	6
13/10/2021	3	2	0	5
14/10/2021	3	2	1	6



**Zeal Institute of Management and Computer Application**

S.NO 39, Narhe, Pune 411041

**Reader Summary From Date 01/07/2021 To 30/06/2022**

	MBA - I	MBA - II	STAFF	Total
16/10/2021	2	1	2	5
18/10/2021	3	1	1	5
19/10/2021	1	1	2	4
20/10/2021	1	2	2	5
21/10/2021	2	1	0	3
22/10/2021	1	0	2	3
23/10/2021	0	1	0	1
12/11/2021	2	2	0	4
13/11/2021	4	2	0	6
15/11/2021	2	3	0	5
16/11/2021	3	1	0	4
17/11/2021	3	2	0	5
18/11/2021	4	2	0	6
19/11/2021	3	2	0	5
20/11/2021	3	1	0	4
22/11/2021	4	2	0	6
23/11/2021	6	1	0	7
24/11/2021	3	3	0	6
25/11/2021	2	5	0	7
26/11/2021	3	1	0	4
27/11/2021	3	2	0	5
29/11/2021	4	1	0	5
30/11/2021	4	1	0	5
01/12/2021	3	4	0	7
02/12/2021	3	1	0	4
03/12/2021	3	3	0	6
04/12/2021	1	4	0	5
06/12/2021	4	1	0	5



**Zeal Institute of Management and Computer Application**

S.NO 39, Narhe, Pune 411041

**Reader Summary From Date 01/07/2021 To 30/06/2022**

	MBA - I	MBA - II	STAFF	Total
07/12/2021	3	2	0	5
09/12/2021	3	2	0	5
10/12/2021	2	4	0	6
11/12/2021	3	2	0	5
13/12/2021	1	1	0	2
14/12/2021	5	2	0	7
20/12/2021	3	2	0	5
21/12/2021	4	2	0	6
22/12/2021	3	1	1	5
23/12/2021	1	2	2	5
27/12/2021	3	2	0	5
28/12/2021	4	2	0	6
29/12/2021	5	1	0	6
30/12/2021	0	2	0	2
31/12/2021	2	0	0	2
01/01/2022	0	3	0	3
03/01/2022	3	2	0	5
04/01/2022	0	1	0	1
05/01/2022	1	1	0	2
06/01/2022	3	3	0	6
08/01/2022	1	4	0	5
10/01/2022	2	5	0	7
11/01/2022	3	2	0	5
12/01/2022	3	4	0	7
13/01/2022	3	2	0	5
15/01/2022	2	2	1	5
18/01/2022	3	3	0	6
19/01/2022	0	1	0	1



**Zeal Institute of Management and Computer Application**

S.NO 39, Narhe, Pune 411041

**Reader Summary From Date 01/07/2021 To 30/06/2022**

	MBA - I	MBA - II	STAFF	Total
20/01/2022	4	2	0	6
21/01/2022	2	3	1	6
24/01/2022	4	2	0	6
25/01/2022	5	2	0	7
27/01/2022	4	1	1	6
28/01/2022	4	0	0	4
29/01/2022	4	0	2	6
31/01/2022	1	2	0	3
01/02/2022	3	2	0	5
02/02/2022	2	3	0	5
03/02/2022	4	1	0	5
04/02/2022	3	2	0	5
05/02/2022	2	4	0	6
07/02/2022	3	3	0	6
08/02/2022	3	3	0	6
09/02/2022	3	2	0	5
10/02/2022	4	2	0	6
12/02/2022	3	2	0	5
14/02/2022	1	4	0	5
15/02/2022	2	4	0	6
16/02/2022	0	6	1	7
17/02/2022	3	4	0	7
18/02/2022	2	4	0	6
19/02/2022	3	5	0	8
22/02/2022	2	2	0	4
23/02/2022	2	3	0	5
24/02/2022	4	2	0	6
25/02/2022	2	2	0	4



**Zeal Institute of Management and Computer Application**

S.NO 39, Narhe, Pune 411041

**Reader Summary From Date 01/07/2021 To 30/06/2022**

	MBA - I	MBA - II	STAFF	Total
26/02/2022	4	1	1	6
28/02/2022	4	1	0	5
01/03/2022	2	3	0	5
02/03/2022	8	0	0	8
03/03/2022	4	2	0	6
04/03/2022	6	2	0	8
05/03/2022	6	0	1	7
07/03/2022	7	3	0	10
08/03/2022	3	3	1	7
09/03/2022	2	2	1	5
10/03/2022	3	5	2	10
11/03/2022	4	7	0	11
12/03/2022	1	5	0	6
14/03/2022	5	1	0	6
15/03/2022	5	3	0	8
16/03/2022	7	1	0	8
17/03/2022	10	1	1	12
18/03/2022	4	2	0	6
19/03/2022	3	6	0	9
21/03/2022	3	5	0	8
22/03/2022	3	2	2	7
23/03/2022	4	2	2	8
24/03/2022	4	3	0	7
25/03/2022	0	6	0	6
26/03/2022	6	2	0	8
28/03/2022	2	4	1	7
29/03/2022	4	4	0	8
30/03/2022	10	5	0	15





**Zeal Institute of Management and Computer Application**

S.NO 39, Narhe, Pune 411041

**Reader Summary From Date 01/07/2021 To 30/06/2022**

	MBA - I	MBA - II	STAFF	Total
31/03/2022	5	2	0	7
01/04/2022	3	2	0	5
02/04/2022	3	3	0	6
04/04/2022	3	2	0	5
05/04/2022	3	2	0	5
06/04/2022	5	2	0	7
07/04/2022	2	6	1	9
08/04/2022	3	4	1	8
09/04/2022	4	3	0	7
11/04/2022	2	3	0	5
12/04/2022	4	2	0	6
16/04/2022	2	3	0	5
18/04/2022	1	4	0	5
19/04/2022	3	3	0	6
20/04/2022	2	3	0	5
21/04/2022	2	3	0	5
22/04/2022	5	1	0	6
23/04/2022	1	2	0	3
25/04/2022	2	3	0	5
26/04/2022	5	2	0	7
27/04/2022	0	1	0	1
28/04/2022	5	3	0	8
29/04/2022	3	6	0	9
30/04/2022	3	5	0	8
02/05/2022	3	3	0	6
03/05/2022	3	2	0	5
04/05/2022	3	3	0	6
05/05/2022	5	1	0	6



**Zeal Institute of Management and Computer Application**

S.NO 39, Narhe, Pune 411041

**Reader Summary From Date 01/07/2021 To 30/06/2022**

	MBA - I	MBA - II	STAFF	Total
06/05/2022	4	0	1	5
07/05/2022	4	4	0	8
09/05/2022	4	4	0	8
10/05/2022	3	5	0	8
11/05/2022	6	3	1	10
12/05/2022	3	2	1	6
13/05/2022	5	3	1	9
14/05/2022	5	2	1	8
16/05/2022	8	1	0	9
17/05/2022	2	3	0	5
18/05/2022	4	1	0	5
19/05/2022	3	3	1	7
20/05/2022	4	3	0	7
21/05/2022	4	3	0	7
23/05/2022	9	3	0	12
24/05/2022	7	4	0	11
25/05/2022	9	3	0	12
26/05/2022	13	5	0	18
27/05/2022	5	2	1	8
28/05/2022	5	4	0	9
30/05/2022	5	5	0	10
31/05/2022	13	3	0	16
01/06/2022	12	5	1	18
02/06/2022	6	1	0	7
03/06/2022	4	1	0	5
04/06/2022	1	4	0	5
06/06/2022	6	4	1	11
07/06/2022	5	2	0	7

**Zeal Institute of Management and Computer Application**

S.NO 39, Narhe, Pune 411041

**Reader Summary From Date 01/07/2021 To 30/06/2022**

	MBA - I	MBA - II	STAFF	Total
08/06/2022	0	6	1	7
09/06/2022	5	1	0	6
10/06/2022	3	2	0	5
11/06/2022	1	4	0	5
13/06/2022	1	6	0	7
14/06/2022	2	5	0	7
15/06/2022	6	4	0	10
16/06/2022	6	4	0	10
17/06/2022	3	3	1	7
18/06/2022	4	3	0	7
20/06/2022	2	5	0	7
21/06/2022	1	5	0	6
22/06/2022	3	3	1	7
23/06/2022	2	7	0	9
24/06/2022	6	5	0	11
25/06/2022	4	6	0	10
27/06/2022	5	5	0	10
28/06/2022	4	5	0	9
29/06/2022	6	4	0	10
30/06/2022	7	6	3	16
<b>Total</b>	<b>843</b>	<b>676</b>	<b>94</b>	<b>1613</b>



**Reader Summary From Date 01/07/2021 To 30/06/2022**

No of Days : 272

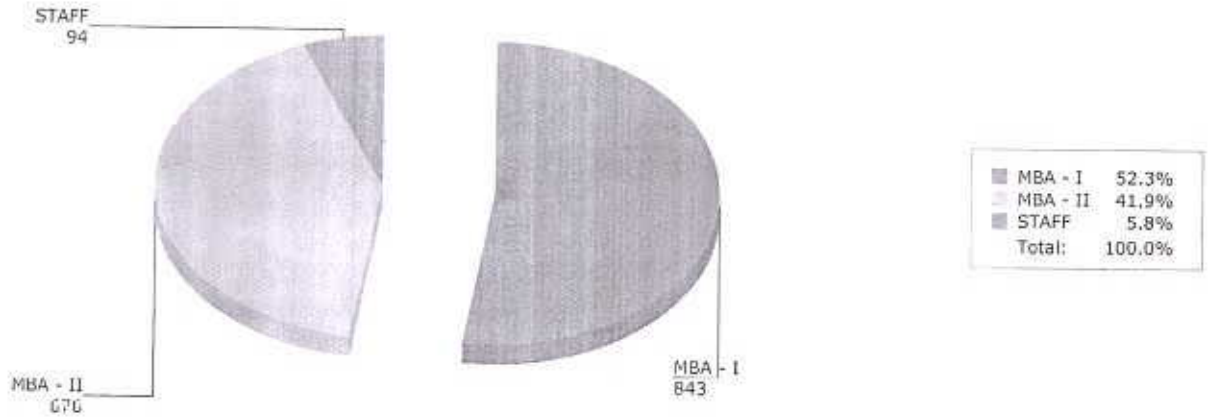

क्र.सं.	दिनांक	नाम	संस्थालयात येण्याची वेळ	संस्थालयातून जाण्याची वेळ	सही	रोज
1	13/8/21	Sonal A. Naphade	4:05	4:12		
2	16/08/21	Dhivy Jadhav	10:58			
3	08/09/21	Dr. P. N. Mahamun	3:00	3:40		
4	03/08/21	Dr. R. M. Patil	3:00			
5	3/9/21	Madhavi Chhajankar	3:00	4:12		
6	3/9/21	Omkar B. Walawalkar	3:00			
7	3/9/21	Mangyri E. Kambli	3:15			
8	3/9/21	Anand Anonarkhi	3:15			
9	4/9/21	Mrs. Bhavani Khat	4:10			
10	4/9/21	Mrs. Eakta Sharma	4:10			
11	14/9/21	Alisha Shinde	4:00			
12	-	Ujjwala Nikam	-			
13	-	Alokraj	-			
14	1/12/22	Tombe Varsha	2:30			
15	1-12-22	Raut Ruchika	2:26			
16	1-12-22	Vipul Badave				
17	1-12-22	Rushikesh Raskar	3:15			
18	1-12-22	Umeth Ambhare	4:06	4:18		
19	1-12-22	Sushant S. Mohale	4:04			
20	1-12-22	Roshan R. Patel	4:10			
21	1-12-22	Ajay T. Patil	4:10			
22	1-12-22	Eshwan S. Bidri	4:11	4:27		
23	1-12-22	PRACHI PANGARE	4:11			
24	"	Rutuja Rasal	4:15			
25	1/12/22	Kiran Gaikwad				
26	2/12/22	Monali A. Shinde	2:15	12:25		





अ.न.	दिनांक	नाव	ग्रंथालयात येण्याची वेळ	ग्रंथालयातून जाण्याची वेळ	सही	शेरा
1	30-6-22	Koli Mayuri	2:00			
2	30-6-22	dusti Manohar	3:30			
3	30-6-22	Nikita patil	3:00			
4	30-6-22	Vaishnavi Shelar	3:00			
5	30-6-22	Bhagyashri S. walurkar	3:47			
6	30-6-22	Neha S. Thakur	3:47			
7	30-6-22	AZIZ Sheikh	3:47			
8	30-6-22	gourav patwekar	3:47			
9	1-7-22	Bambane Ratika	11:00			
10	1-7-22	Neha Thakur	11:01			
11	1-7-22	AZIZ Sheikh	11:01			
12	1-7-22	Bhagyashri walurkar	11:01			
13	1-7-22	Vaishnavi shelar	12:15			
14	1-7-22	Nikita Pati	12:15			
15	1-7-22	Rahul Sunase	12:15			
16	1-7-22	Pooja satpute	12:15			
17	1-7-22	shardul shitole	12:15			
18	1-7-22	Rushikesh Rethad	03:16			
19	1-7-22	Pallavi Vairat	03:16			
20	1-7-22	Pratiksha Maske	03:17			
21	1-7-22	Vishakha Gajare	03:17			
22	1-7-22	Tejaswini Jadhav	03:17			
23	1-7-22	Pratibha Korale	4:55			
24	1-7-22	PRACHI PANGARE	4:56			
25	1-7-22	Rutuja Rasal	4:56			
26	1-7-22	Rohit Somwan	4:56			





## EBSCO Management Collection Session Usage Report

EBSCO Session Usage Report									
ZEAL INSTITUTE OF MANAGEMENT AND COMPUTER APPLICATION									
Detail Level: Site Period: July 2021 – June 2022									
Year	Month	Searches	Total Full Text	PDF Full Text	HTML Full Text	Image/ Video	Abstract	Smart Link To	Custom Link
2021	July	127	96	78	23	0	9	0	0
2021	August	176	88	64	31	0	16	0	0
2021	September	204	102	56	48	0	24	0	0
2021	October	157	124	89	30	0	21	0	0
2021	November	316	177	104	38	0	196	0	0
2021	December	223	193	173	63	0	324	0	0
2022	January	254	134	141	41	0	214	0	0
2022	February	311	174	103	37	0	193	0	0
2022	March	342	191	113	41	0	212	0	0
2022	April	179	96	94	44	0	78	0	0
2022	May	243	248	146	53	0	175	0	0
2022	June	225	126	74	27	0	140	0	0
	<b>Total</b>	<b>2757</b>	<b>1749</b>	<b>1235</b>	<b>476</b>	<b>0</b>	<b>1602</b>	<b>0</b>	<b>0</b>
<b>Total usage =7819</b>									



- 10<sup>th</sup>
- 12<sup>th</sup>
- Leaving certif / Transfer c.
- Nationality + domicile certif
- Caste certifn
- Case validity.
- bank A/c
-





### Roles and Responsibilities

Sr. No.	Role	Person Assigned
1.	Academic Coordinator	Dr. Rishikayash Kaakandikar
2.	Programme Coordinator - MBA - I	Dr. Vikrant Nangare
3.	Programme Coordinator - MBA - II	Prof. Varsha Kedar
4.	Programme Coordinator MCA -I	Prof. Kirti Samrit
5.	Programme Coordinator MCA-II	Prof. Neha Kulkarni
6.	Programme Coordinator MCA-III	Prof. Neha Kulkarni
7.	Research Center	Dr. Ravindra Patil
8.	Placement Coordinator	Prof. Pandurang Patil Dr. Ekta Talwar
9.	Alumni Coordinator	Prof. Sachin Wadekar
10.	Student Activities Coordinator (Cultural/Sports/Extracurricular/Co-Curricular)	Prof. Rupali Gawande
11.	Summer Internship Coordinator Project Coordinator - MCA	Prof. Shilpa Dubey
12.	Examination Coordinator	Dr. Babasaheb Mohite
13.	Regulatory Authority Compliances  NAAC / NBA / DTE / AICTE / FRA / SAMAJ KALYAN	Dr. Rajesh Kashyap Dr. Ravindra Patil
14.	E D Cell, Incubation Center, Workshops and Consultancy Cell	Prof. Deepak Shirke
15.	Investment Lab	Prof. Arvind Sawant
16.	Infrastructure Coordination	Prof. Pandurang Patil
17.	NAAC : IQAC Coordinator ZIBACAR	Prof. Madhavi Shamkuvar Dr. Ashish Vyas
18.	NAAC: IQAC Coordinator ZIMCA	Prof. Vikrant Nangare Dr. Ekta Talwar
20.	NBA Coordinator MCA	Prof. Madhavi Shamkuvar
21.	NBA Coordinator MBA (ZIMCA & ZIBACAR )	Dr. Ravindra Patil
22.	ISO Coordinator	Dr. Babasaheb Mohite
23.	Admission Coordinator MBA AND MCA	Dr. Rajesh Kashyap